

IC-3116W

User Manual

09-2018 / v3.0

Edimax Technology Co., Ltd.

No. 278, Xinhu 1st Rd., Neihu Dist., Taipei City, Taiwan

Email: support@edimax.com.tw

Edimax Technology Europe B.V.

Fijenhof 2, 5652 AE Eindhoven, The Netherlands

Email: support@edimax.nl

Edimax Computer Company

3350 Scott Blvd., Bldg.15 Santa Clara, CA 95054, USA

Live Tech Support: 1(800) 652-6776

Email: support@edimax.com



Copyright © Edimax Technology Co., Ltd. all rights reserved. No part of this publication may be reproduced, transmitted, transcribed, stored in a retrieval system, or translated into any language or computer language, in any form or by any means, electronic, mechanical, magnetic, optical, chemical, manual or otherwise, without the prior written permission from Edimax Technology Co., Ltd.

Edimax Technology Co., Ltd. makes no representations or warranties, either expressed or implied, with respect to the contents hereof and specifically disclaims any warranties, merchantability, or fitness for any particular purpose. Any software described in this manual is sold or licensed as is. Should the programs prove defective following their purchase, the buyer (and not this company, its distributor, or its dealer) assumes the entire cost of all necessary servicing, repair, and any incidental or consequential damages resulting from any defect in the software. Edimax Technology Co., Ltd. reserves the right to revise this publication and to make changes from time to time in the contents hereof without the obligation to notify any person of such revision or changes.

The product you have purchased and the setup screen may appear slightly different from those shown in this QIG. For more information about this product, please refer to the user manual on the CD-ROM. The software and specifications are subject to change without notice. Please visit our website www.edimax.com for updates. All brand and product names mentioned in this manual are trademarks and/or registered trademarks of their respective holders.

Edimax Technology Co., Ltd.

Add: No. 278, Xinhua 1st Rd., Neihu Dist., Taipei City, Taiwan

Tel: +886-2-77396888

Email: sales@edimax.com.tw

Notice According to GNU General Public License Version 2

Certain Edimax products include software code developed by third parties, software code is subject to the GNU General Public License ("GPL") or GNU Lesser General Public License ("LGPL"). Please see the [GNU](http://www.gnu.org) (www.gnu.org) and [LGPL](http://www.gnu.org) (www.gnu.org) Websites to view the terms of each license.

The GPL Code and LGPL Code used in Edimax products are distributed without any warranty and are subject to the copyrights of their authors. For details, see the GPL Code and LGPL Code licenses. You can download the firmware-files at <http://www.edimax.com> under "Download" page.

I. Product Information.....	1
I-1. Package Contents	1
I-2. Front Panel.....	1
I-3. Back Panel.....	2
I-4. LED Status	2
I-5. Product Label	3
I-6. Reset	3
II. Hardware Installation.....	4
II-1. Mounting Kit	4
II-2. Camera.....	5
III. Camera Setup.....	6
III-1. EdiLife App	7
III-2. EdiView Finder	13
III-2-1. Windows	13
III-2-2. Mac	18
III-2-3. Using EdiView Finder	21
III-3. WPS (Wi-Fi Protected Setup).....	23
IV. Web-Based Management Interface	24
IV-1. Basic	28
IV-1-1. Network	29
IV-1-2. Wireless.....	31
IV-1-2-1. Smartphone	32
IV-1-2-2. Computer.....	34
IV-1-2-3. WPS.....	35
IV-1-3. Dynamic DNS.....	36
IV-1-4. RTSP	37
IV-1-5. Date & Time	38
IV-1-6. Users	39
IV-1-7. UPnP.....	41
IV-1-8. Bonjour	42
IV-2. Video	43
IV-2-1. Video Settings	43
IV-2-2. Image Appearance	45
IV-2-3. Night Vision.....	46
IV-3. Events.....	47
IV-3-1. Motion Detection.....	47
IV-3-1-1. Motion Detection	47
IV-3-1-2. Detection Region	50

IV-3-1-3. Schedule Settings.....	52
IV-3-2. Notification	54
IV-3-2-1. SMTP	54
IV-3-2-2. FTP.....	56
IV-3-2-3. Push.....	57
IV-3-2-4. HTTP.....	58
IV-4. Storage Settings	59
IV-4-1. Storage Directory.....	59
IV-4-2. Schedule Settings.....	60
IV-4-3. NAS Settings.....	61
IV-5. System.....	63
IV-5-1. Basic	63
IV-5-2. Advanced	64
IV-5-3. Cloud Service.....	66
IV-6. Status	67
IV-6-1. System Information	67
IV-6-2. System Log	69

V. 16 Channel Viewer for Windows.....70

V-1. Installation	70
V-2. Using the 16 Channel Viewer.....	74
V-3. Configuring the 16 Channel Viewer	77
V-3-1. Add Camera/Camera Configuration	77
V-3-1-1. Camera.....	78
V-3-1-2. Scheduled Recording	80
V-3-1-3. Audio.....	83
V-3-1-4. Motion Recording	84
V-3-2. General Options.....	85
V-3-2-1. General.....	85
V-3-2-2. Email Settings.....	87
V-3-2-3. Security	89
V-3-2-4. About	91
V-4. Changing the Display Layout.....	92
V-5. Full Screen Mode	95
V-6. Scan.....	96
V-7. Pan & Tilt.....	97
V-8. Snapshot	98
V-9. Recording	99
V-10. Video Playback.....	100

I. Product Information

I-1. Package Contents



IC-3116W



QIG



CD-ROM



Power Adapter



Ethernet Cable

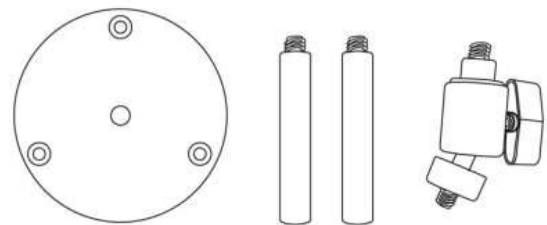

Mounting Kit

I-2. Front Panel

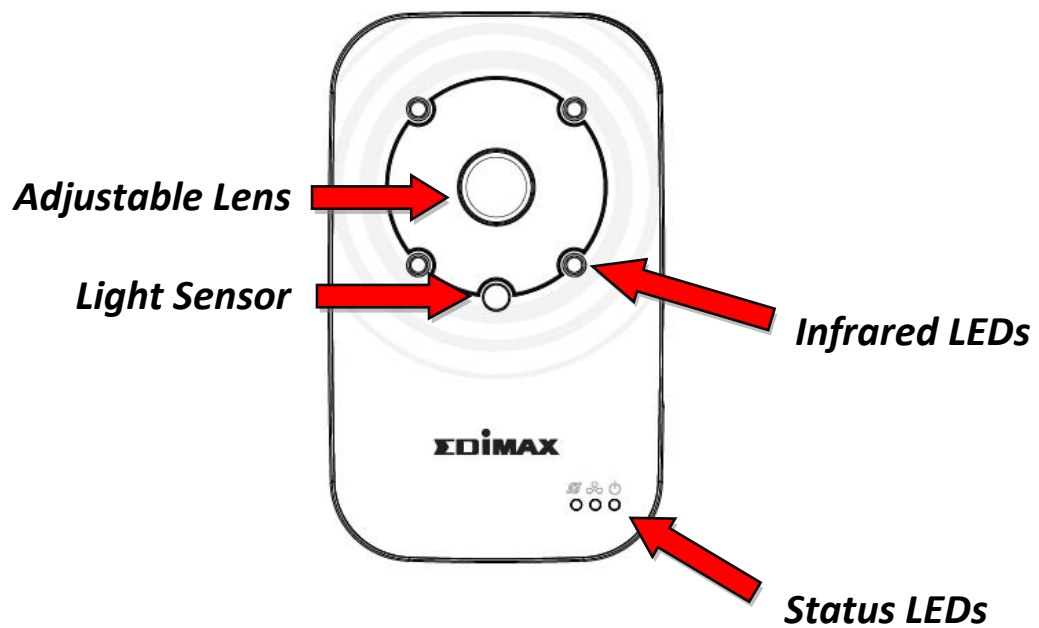

I-3. Back Panel

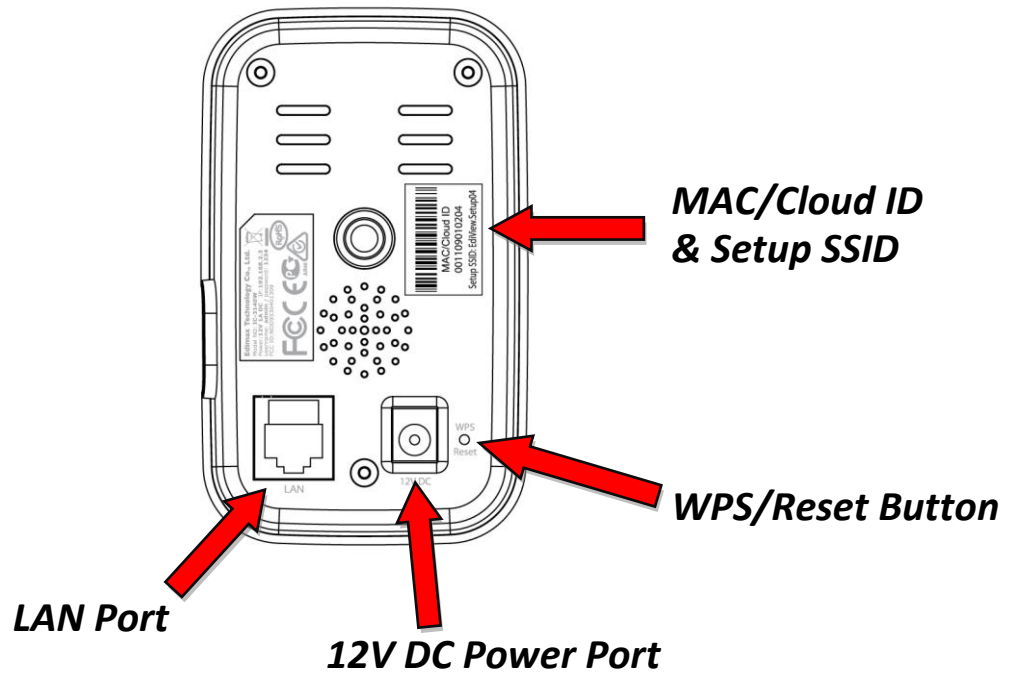

I-4. LED Status

LED	LED Color	LED Status	Description
Power	Green	On	Network camera is on and connected to cloud server.
		Quick Flashing	Network camera is restarting.
		Slow Flashing (1 x per second)	Network camera is starting up OR network camera is not connected to cloud server.
LAN	Green	On	Network camera is connected to the local network.
		Quick Flashing	LAN activity (transferring data).
		Slow Flashing (1 x per second)	WPS is active.
Internet	Orange	On	Connected to Internet.
		Slow Flashing (1 x per second)	Not connected to Internet.

I-5. Product Label

The product label located on the back of the camera displays the MAC address, cloud ID and setup SSID of your network camera.

 ***The MAC address and cloud ID are the same for easy reference.***

The cloud ID allows you to view a live stream from your network camera remotely (from any Internet connection).

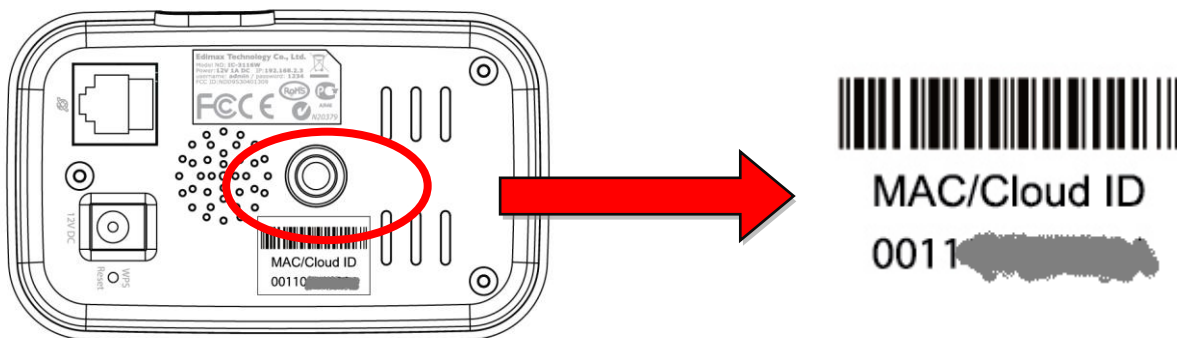

I-6. Reset

If you experience problems with your network camera, you can reset the camera back to its factory default settings. This resets **all** settings back to default.

- 1.** Press and hold the WPS/Reset button found on the back panel for at least 10 seconds
- 2.** Release the button when the **green** power LED is **flashing quickly**.
- 3.** Wait for the network camera to restart. The camera is ready when the **green** power LED is **flashing slowly**.

 ***After setup, the green power LED will display on to indicate a successful connection to the cloud server.***

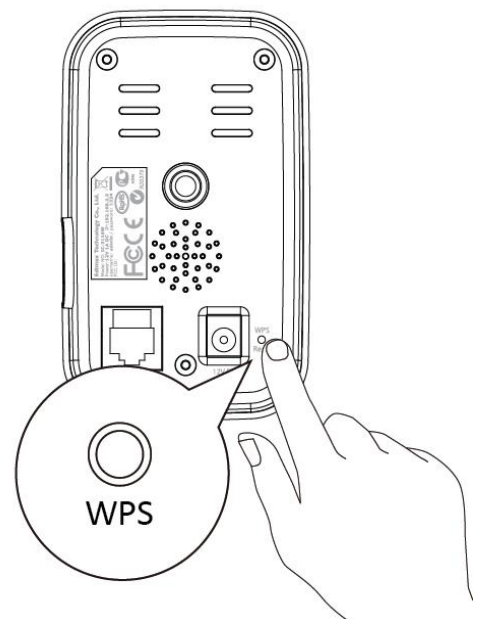

II. Hardware Installation

II-1. Mounting Kit

A stand for your network camera is included in the package contents. The stand requires some assembly.

1. Assemble the included camera stand as shown below. The camera stand can stand by itself or be mounted to a wall:

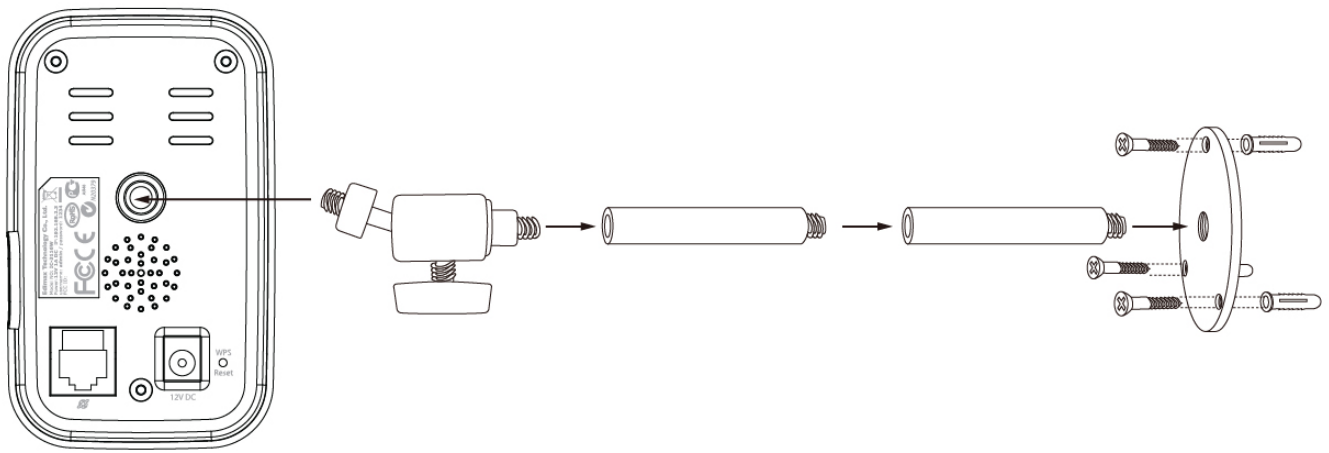

2. Secure the network camera to the included camera stand using the mounting hole on the rear of the camera.



You can also mount the network camera to a tripod using the mounting hole.

II-2. Camera

Follow the instructions below to ensure your camera is properly connected and ready for setup.

- 1.** Connect the power adapter to the network camera's power port and to a power supply, as shown to the right.
- 2.** Wait a moment for the camera to power on. The camera **green** power LED will **flash slowly** when it's ready. Please refer to **III. Camera Setup** to setup your network camera using the free EdiLife smartphone app.

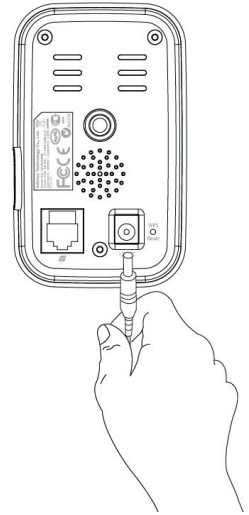

III. Camera Setup



*Your network camera's unique SSID is displayed on the product label on the product's indoor main unit and consists of "EdiView.Setup**" where ** are the last two characters of your camera's unique MAC address.*

Now you need to connect your network camera to your network. There are three easy ways:

- A. With the free EdiLife app on Android or iPhone: **III-1. EdiLife App.**
- B. Using a computer and EdiView Finder: **III-2. EdiView Finder.**
- C. Using WPS (Wi-Fi Protected Setup), a simple method to connect your camera to your wireless network. Refer to **III-3. WPS.**

After connecting your camera to your network using one of the methods above, you can view your camera's live image or configure its settings:

Local network:

- A. Using the web based management interface (see **IV. Web Based Management Interface.**).
- B. Using the 16 channel viewer software (see **V. 16 Channel Viewer Software.**).

Remotely (from any Internet connection):

- A. Using the EdiLife app.

III-1. EdiLife App

1. Use a smartphone or tablet to search, download and install the EdiLife app from Google Play or the Apple App Store.



2. For **iOS users**, go to your iPhone's Wi-Fi settings and connect to your network camera's SSID (EdiView.Setup**), before opening the EdiLife app. Continue to **Step 6**.

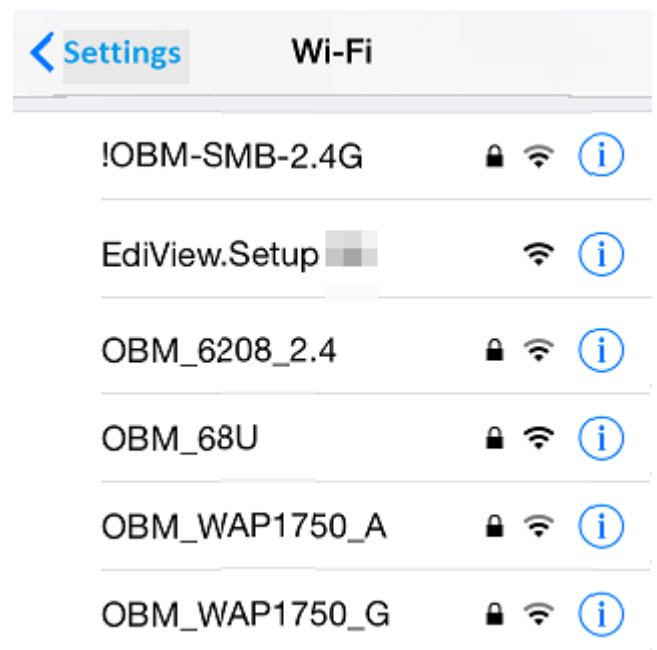

3. Android users open the EdiLife app and tap the **+** icon in the top-right corner of the screen to add device, permission and GPS function will be checked, if either one is off, a switch will be shown for users.

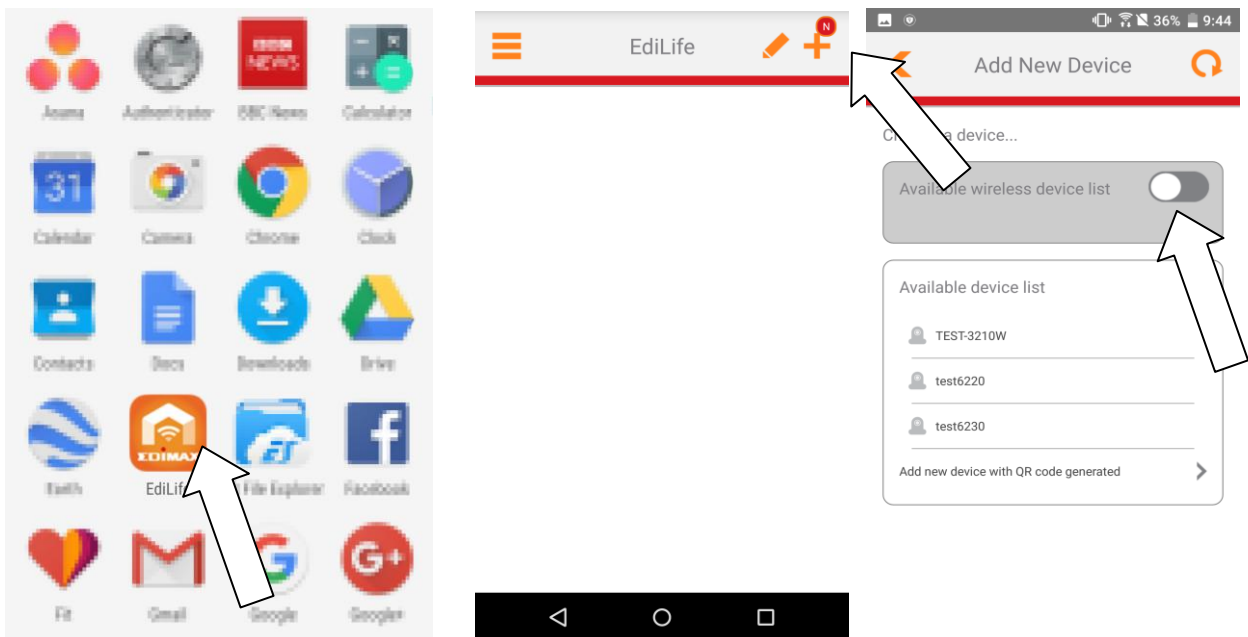

4. Android users press switch and a dialog shows up indicating why GPS and permission need to be opened, if you click **OK**, permission will be asked first.

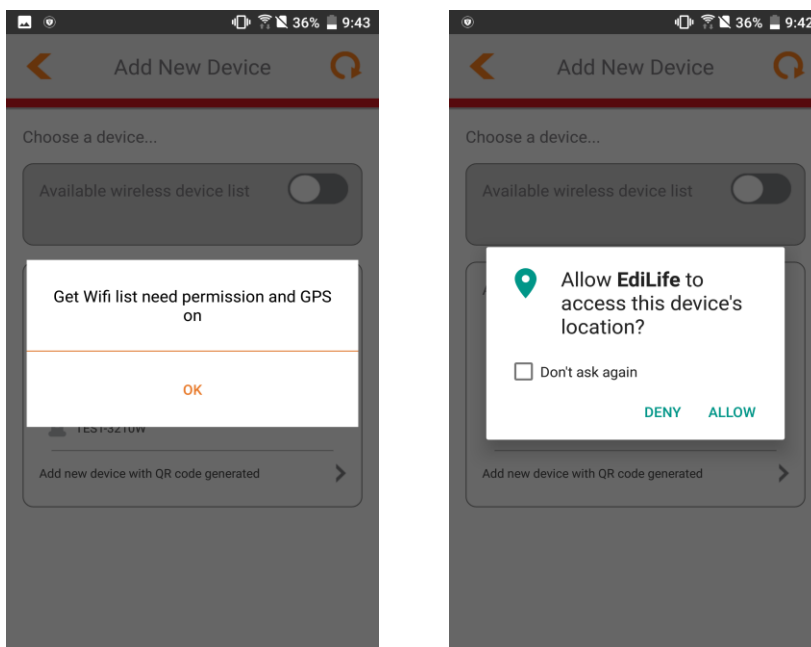

5. After permission is allowed, GPS function will be checked, if GPS was off, you will be asked to turn on GPS.

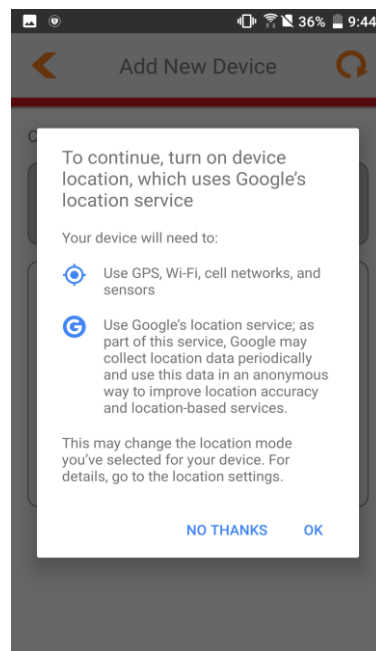

6. Back to app, now you can access Wi-Fi site survey list. **Android users** select your camera from the **available wireless device list** and wait a moment for the app to make a connection.

Tap refresh in the top right corner if your camera isn't listed.

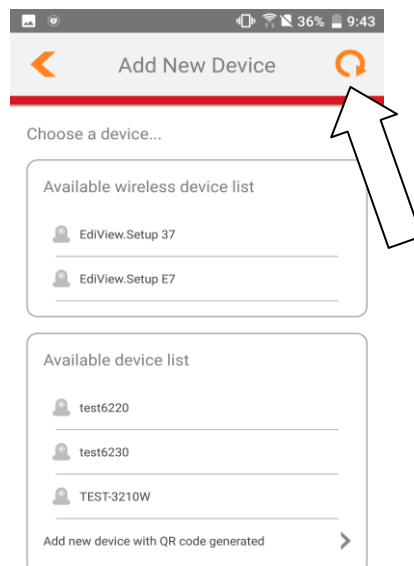

7. For better security, enter a new device name and password when prompted. Tap **Done** to continue.

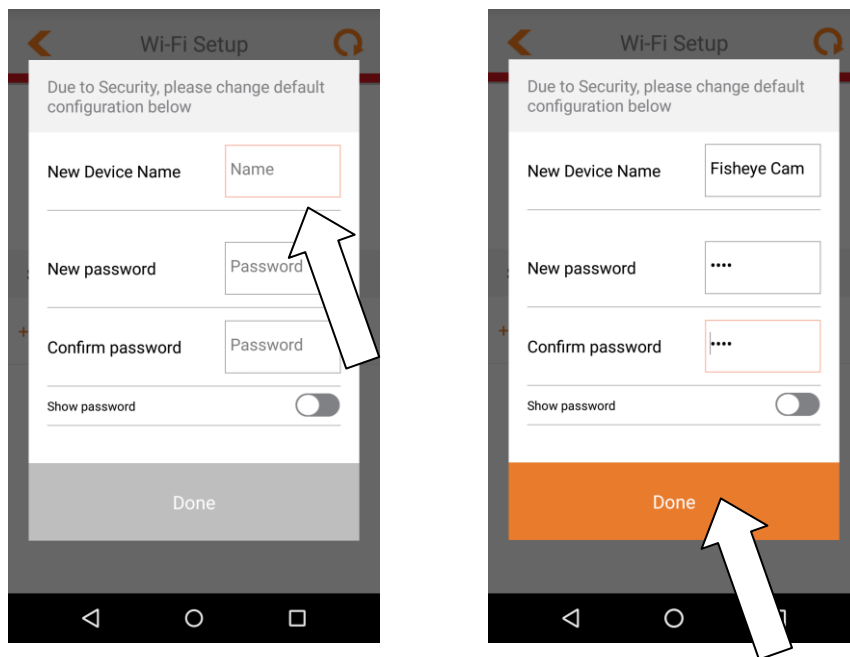

8. Select your Wi-Fi from the list and enter your Wi-Fi password. Tap **OK** to continue.

Tap refresh in the top right corner if your Wi-Fi isn't listed.

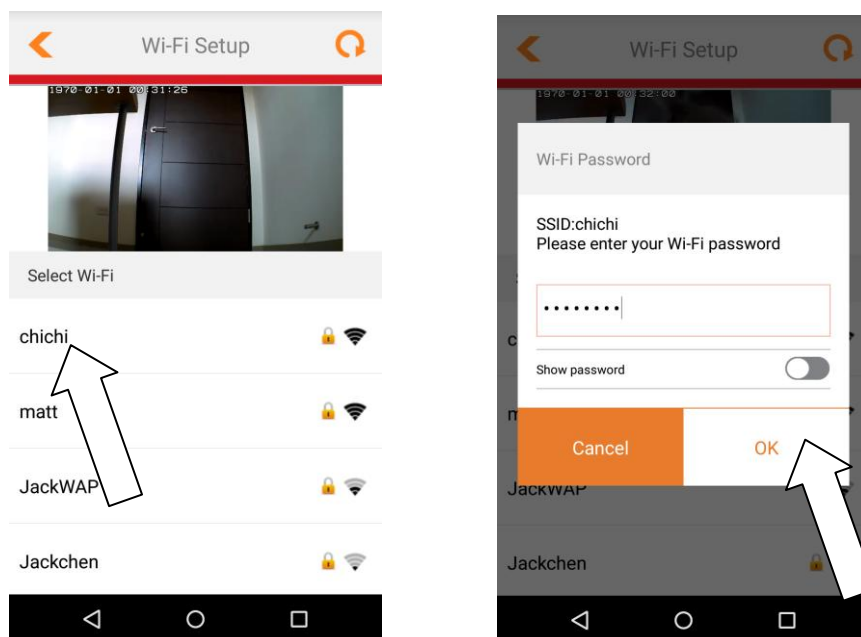

9. Please wait a moment while your camera connects to your Wi-Fi. When you see the **Setup complete** screen, click the **LIVE** icon or tap the arrow to continue.

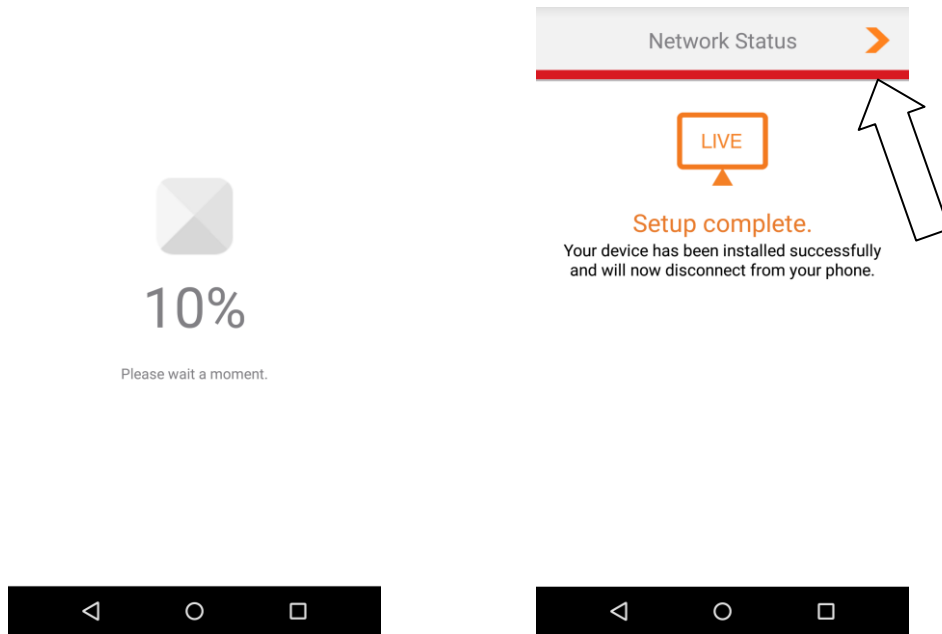

10. Setup is complete. The camera's **green** power LED & **orange** Internet LED should display **on**. Your camera should be listed on the EdiLife home screen. Tap your camera to see a live stream which you can view anytime you are connected to the Internet.

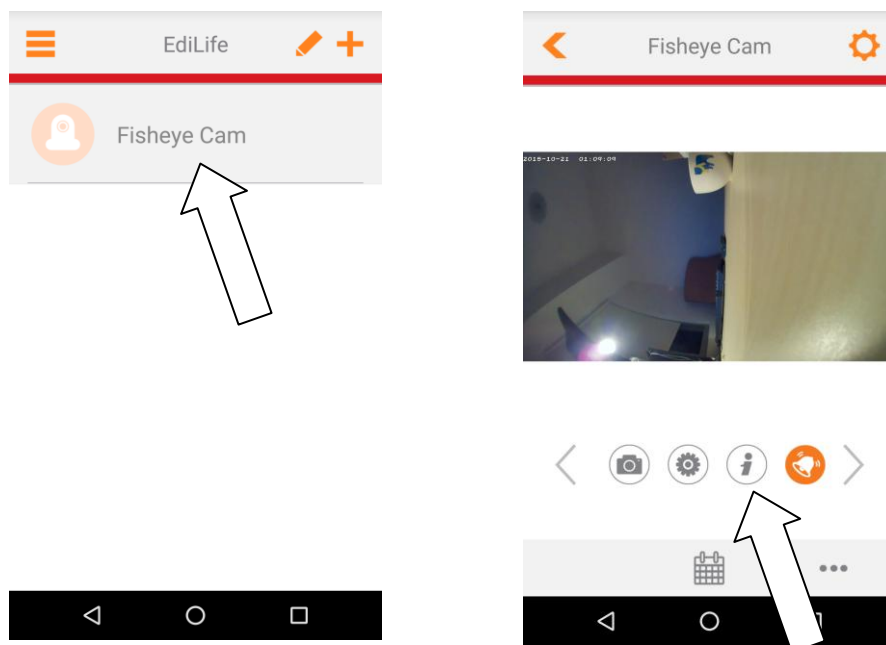



You can configure your camera's settings and functions using the icons below the live image.



If you press DENY, just need to press that switch button again and repeat step3.



If you press DENY and click "Don't ask again", next time hit switch will change to app setting page, you have to turn on permission manually.

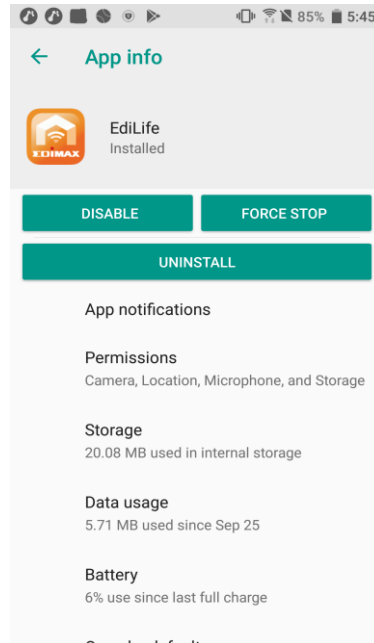

You have to either reinstall app, delete app data or manually turn on permission, otherwise system permission request dialog can't be shown again.

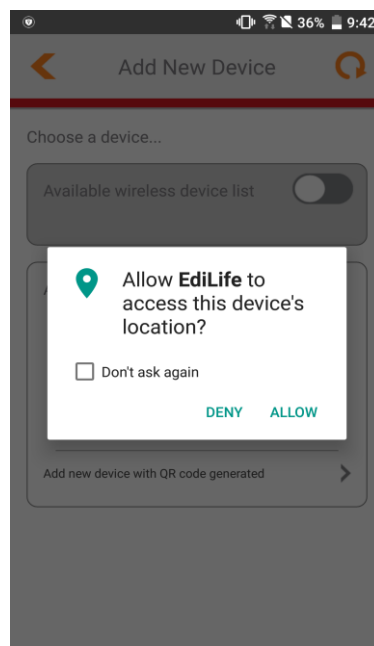

III-2. EdiView Finder



Ensure your computer is connected to the same router as the network camera using an Ethernet cable.

III-2-1. Windows

1. Insert the included CD into your CD-ROM drive and if the setup utility does not automatically open, please locate and open the “Autorun.exe” file in the “Autorun” folder.
2. Click “Setup Utility” to install the EdiView Finder software utility.

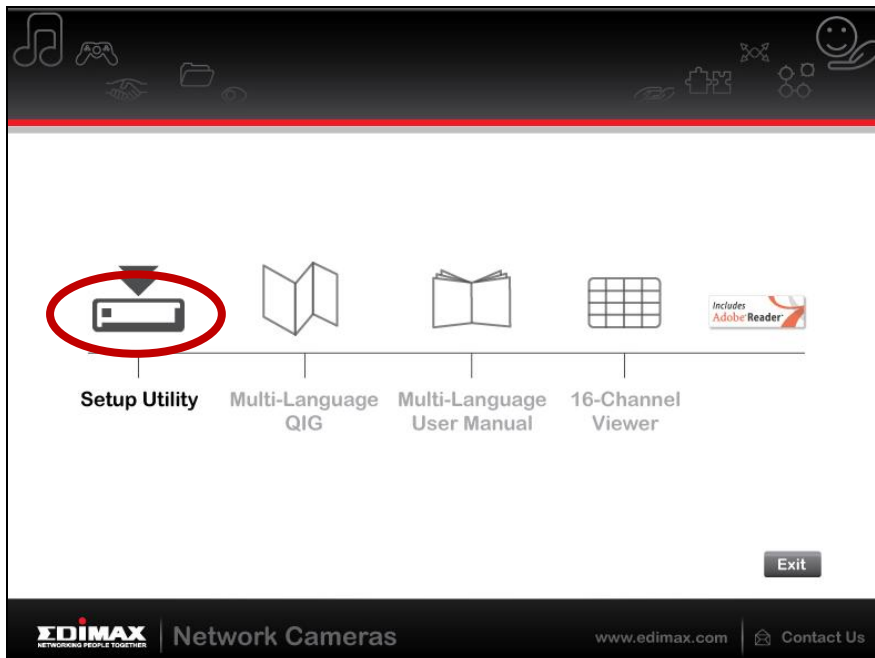

3. Click “Next” and follow the on-screen instructions to install the EdiView Finder software utility.

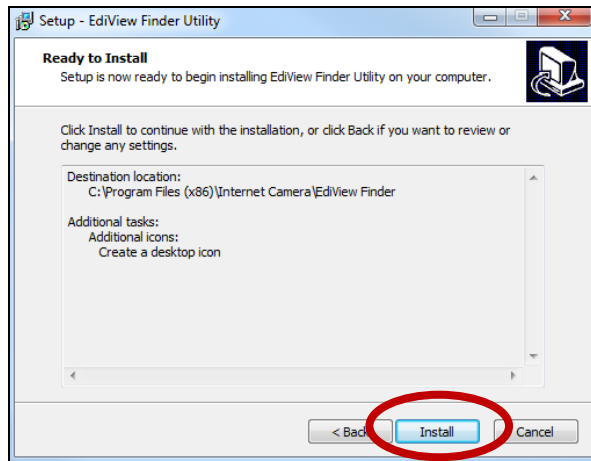
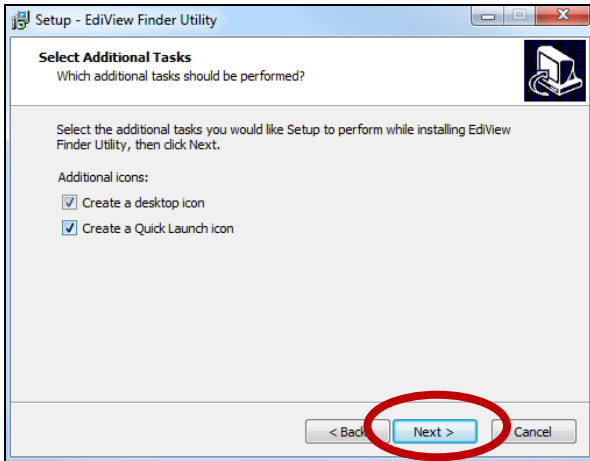
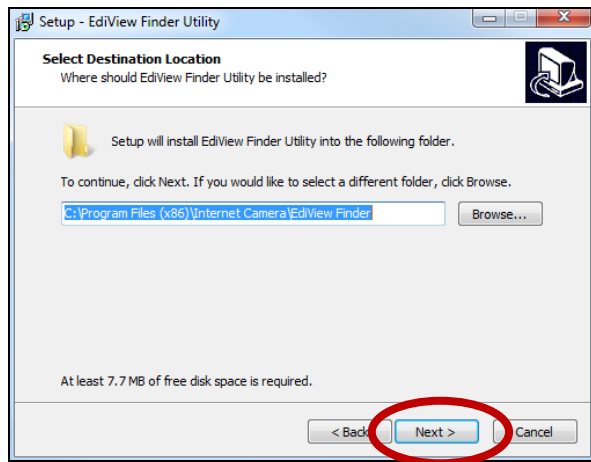
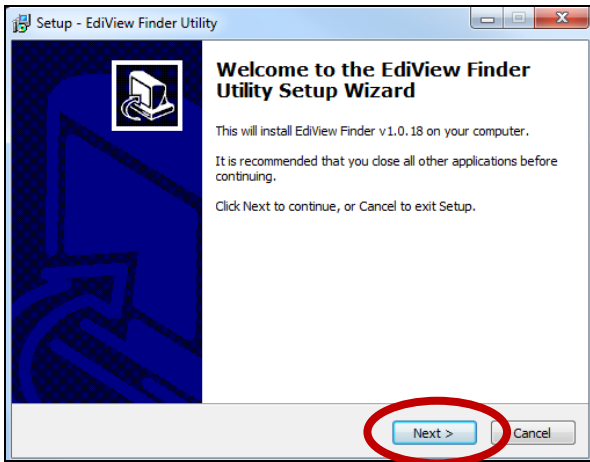

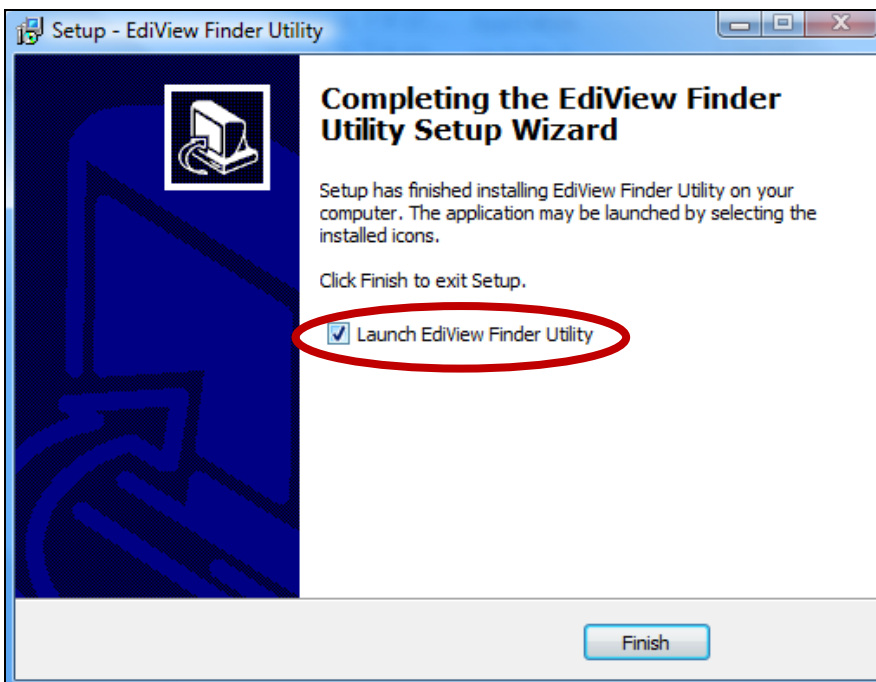

4. When installation is complete, select “Launch EdiView Finder Utility” before clicking “Finish”. Or double click the “EdiView Finder Utility” icon on your desktop to launch EdiView Finder.

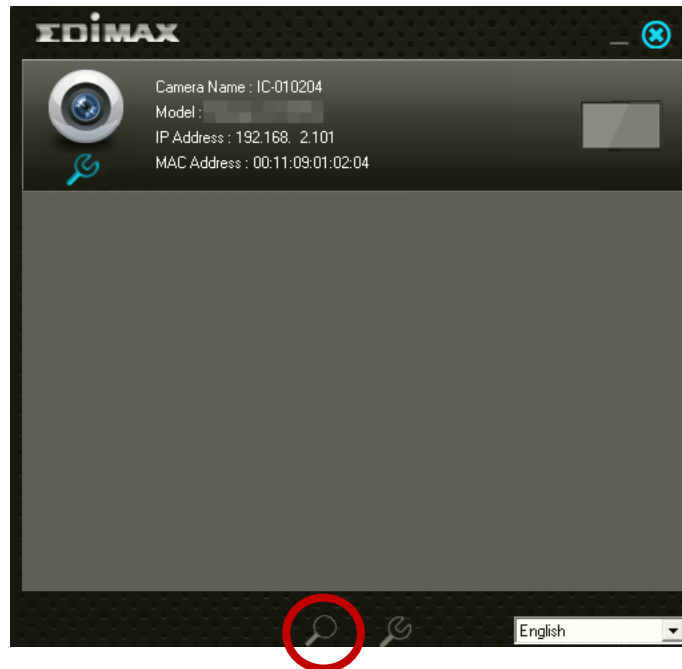

5. EdiView Finder will list all cameras on your local network, along with each camera's name, model, IP address and MAC address.

 **Click the search icon to refresh the list if your camera is not displayed.**



 **The network camera's IP address is displayed on this screen. After setup, you can enter this IP address into the URL bar of a web browser on the same local network to access your network camera's web-based configuration interface.**

6. Double click your camera and then choose "Yes" or "No" if you wish to set up a wireless connection. If you choose "No" please go to **step 10**.

 **The IC-3116W is a wireless camera, you can choose "Yes" to set up your wireless connection.**



- 7.** Select your wireless network from the list and enter the correct password in the “Password” field, before clicking “OK”. This is the wireless network which your camera will connect to.

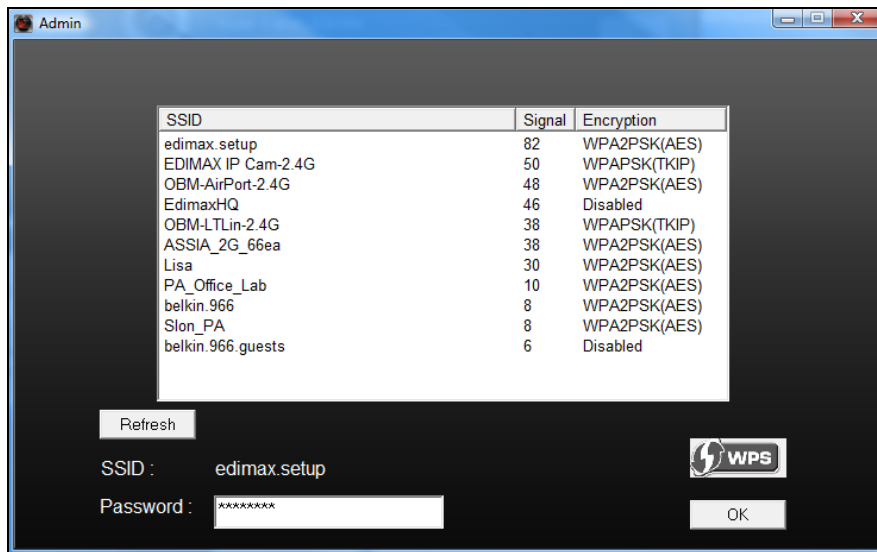

- 8.** Unplug the Ethernet cable from your network camera and click “Next”. Please wait a moment for the camera to detect the connection.

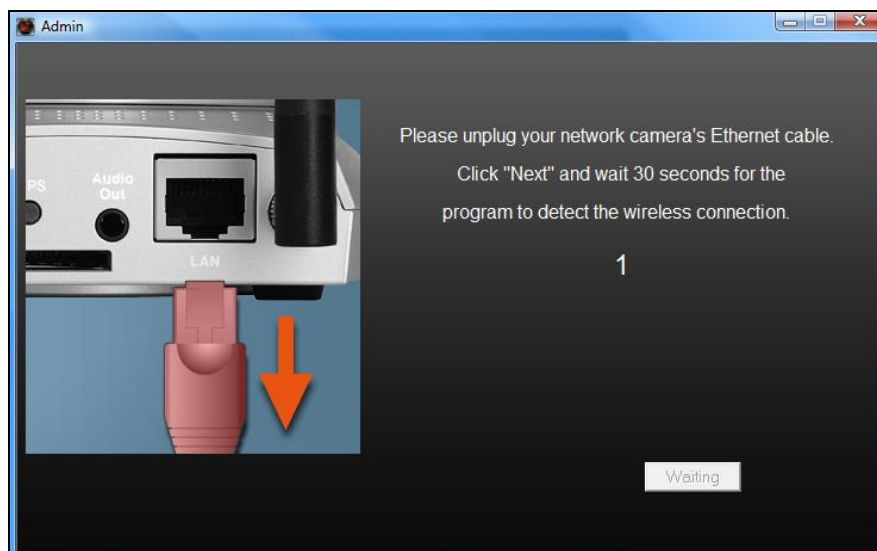

9. When the connection is detected as shown below, please click “Next”.

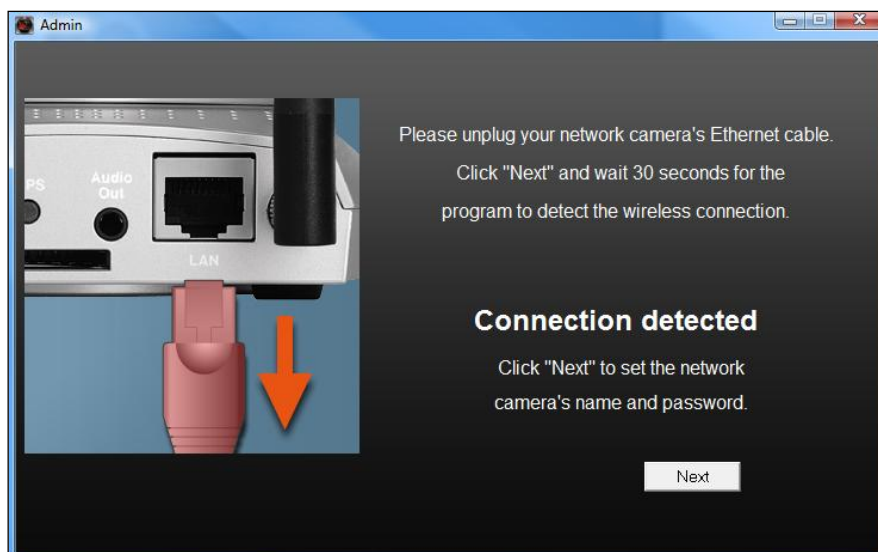

10. Enter a name and password for your camera. The password will be used later to log in to your camera remotely via its cloud ID, web interface or via the EdiLife smartphone app. Click “OK” to continue.

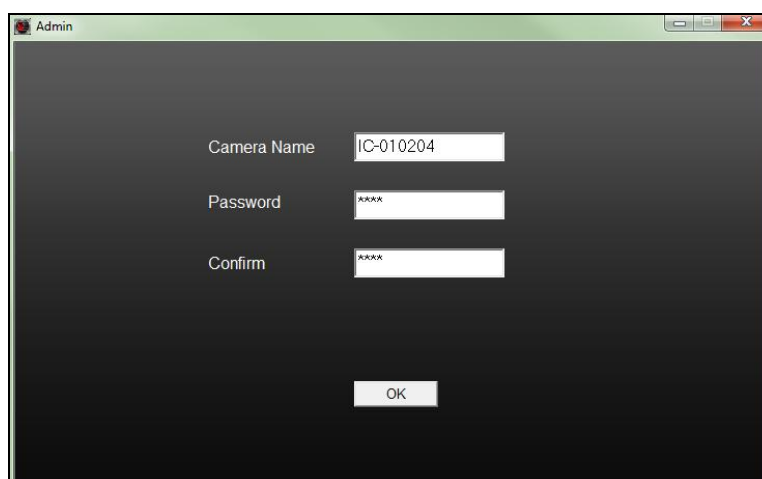

11. The next screen will indicate that setup is complete. The camera is operational and ready for use. Click “OK” or click the URL and a preview window showing a live stream from your camera may open.



III-2-2. Mac

 ***EdiView Finder for Mac will not set up your network camera's wireless connection. After this chapter, please continue to IV-1-2. Wireless to set up the camera's wireless connection.***

1. Insert the included CD into your CD-ROM drive and browse to the "Mac" folder.

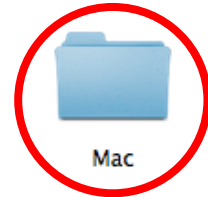

2. Copy the "EdiView Finder" file to your desktop and double click the icon to open EdiView Finder.

 ***EdiView Finder is also available for download from the Edimax website:***

<http://www.edimax.com/EdiViewFinder.htm>



3.EdiView Finder will list all cameras on your local network, along with each camera's name, model, IP address and MAC address.



Click the search icon to refresh the list if your camera is not displayed.

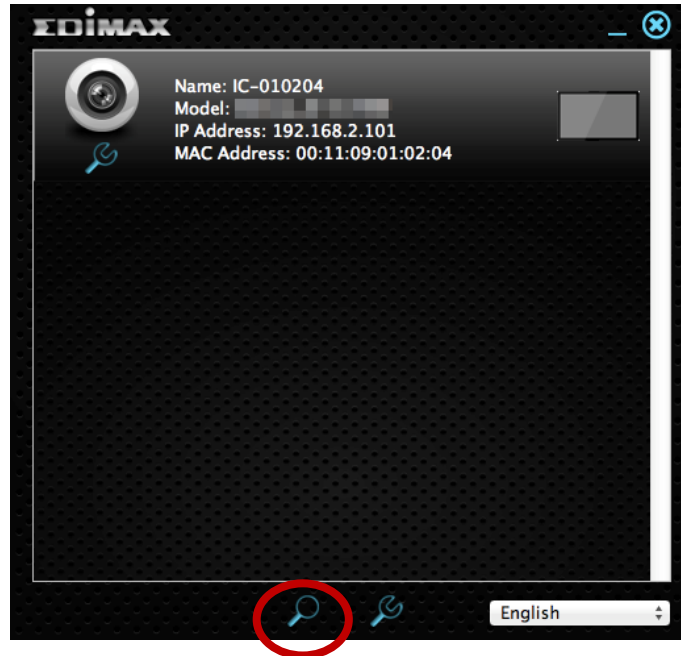

The network camera's IP address is displayed on this screen. After setup, you can enter this IP address into the URL bar of a web browser on the same local network to access your network camera's web-based configuration interface.

4. Double click your network camera and wait a moment for the network camera to obtain an IP address and test the cloud connection. EdiView should display "Success" as shown below.

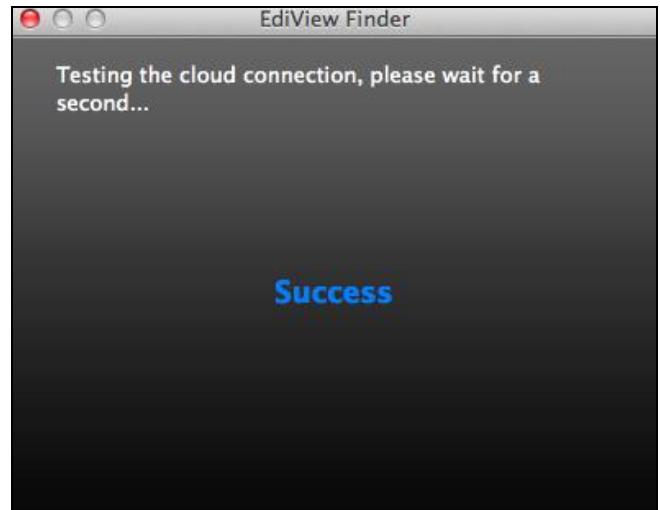
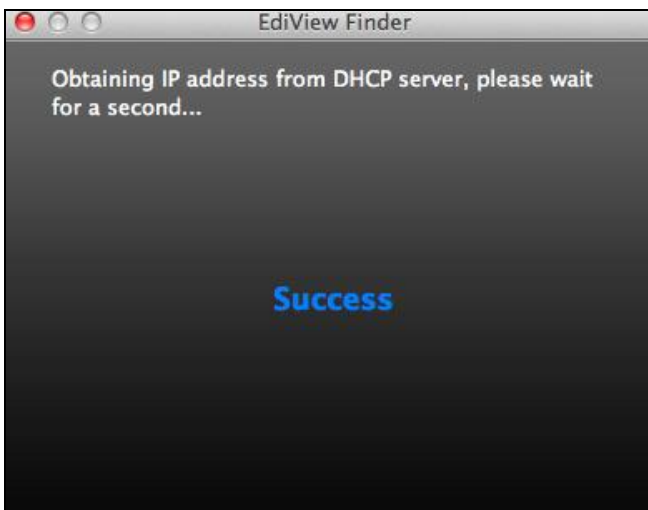

5. Enter a name and password for your camera. The password will be used later to log in to your camera remotely via its cloud ID, web interface or via the EdiLife smartphone app. Click “Next” to continue.



6. The next screen will indicate that setup is complete. The camera is operational and ready to be configured for a wireless connection. Click “Finish” and a preview window showing a live stream from your camera may open.

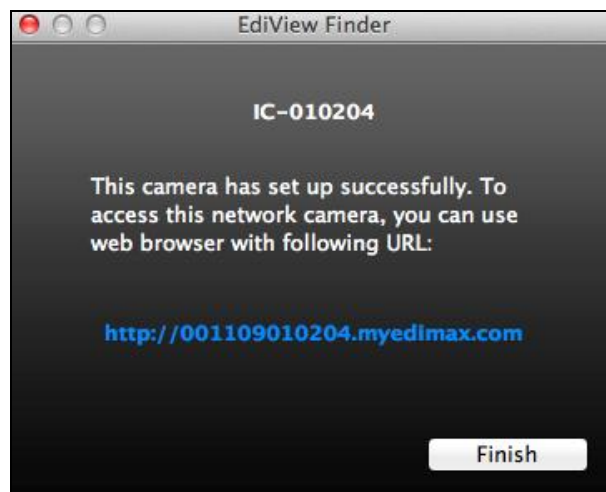

7. To setup your network camera’s wireless connection, please follow **IV-1-2. Wireless.**

III-2-3. Using EdiView Finder

You can also use EdiView Finder to find your network camera's IP address, view a live stream, or modify the network camera's IP address. Double click the TV icon on the right side to view a live stream in a pop-up window, or click the wrench icon to open a new window with the network camera's IP address settings:

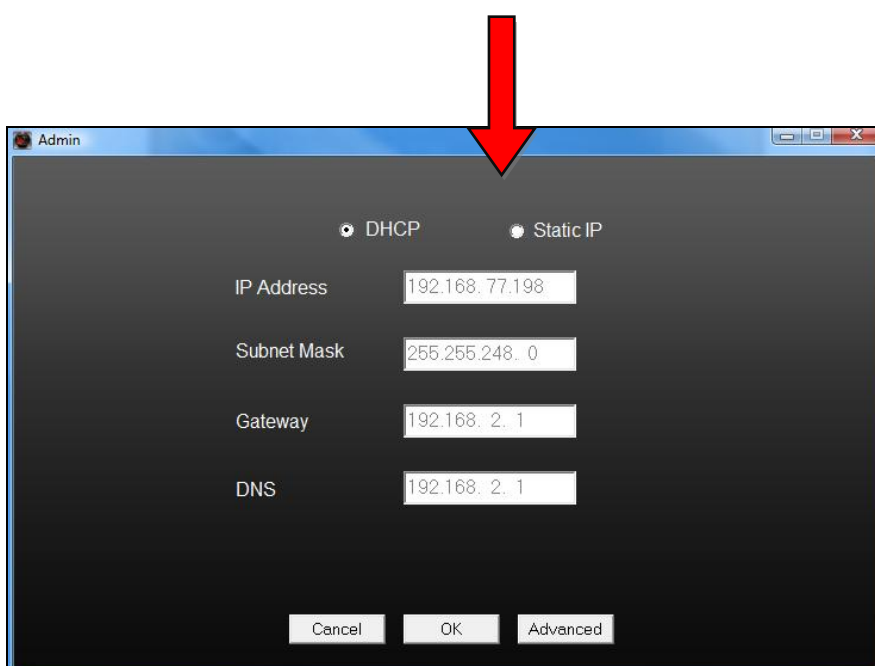
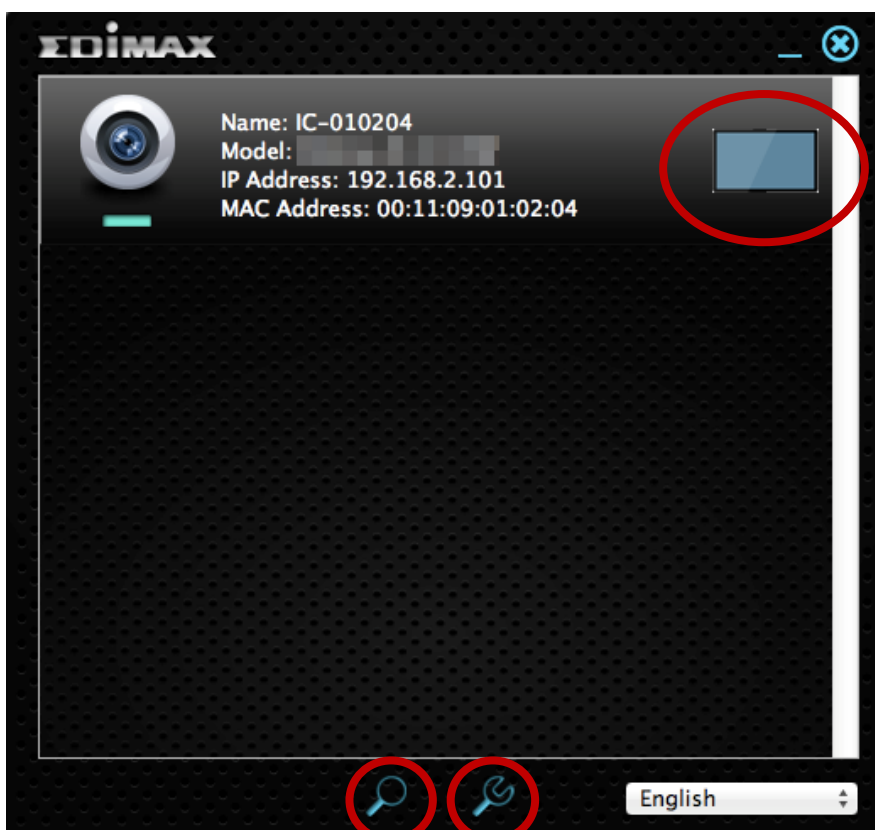



EdiView Finder will locate your network camera as long as you are on the same local network. Static IP users who may be using a different IP address subnet to the network camera should still be able to locate the network camera with EdiView Finder. If you encounter difficulties, it is recommended that you use a DHCP server – though you can manually set the network camera’s IP address using EdiView Finder (above) or using the web-based configuration interface (see IV-1-1. Network) if you need.

III-3. WPS (Wi-Fi Protected Setup)

The WPS button is a quick and easy method to establish a secure wireless connection between your network camera and your wireless router/access point.

1. Press and hold the WPS button on your **wireless router/access point** for the correct length of time to activate its WPS.



Please check the instructions for your wireless router/access point for how long you need to hold down its WPS button to activate WPS.

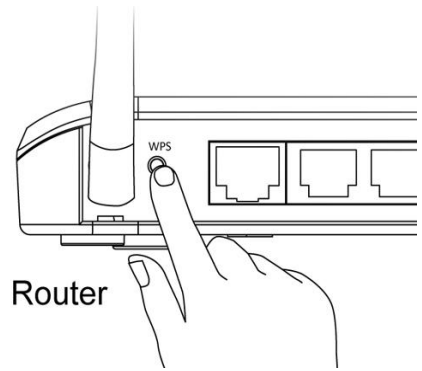

2. Within two minutes, press the WPS/Reset button on the network camera for 2 – 5 seconds to activate WPS. The **green** LAN LED will **flash slowly** to indicate that WPS is active.



Take care not to hold the WPS/Reset button too long and reset your network camera (see I-5.)

3. The devices will establish a secure wireless connection. The **green** LAN LED will **flash quickly** to indicate a successful WPS connection.

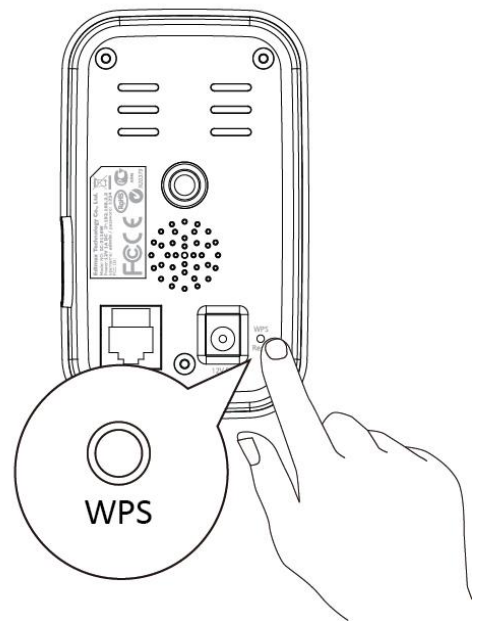

IV. Web-Based Management Interface

When you are using the **same local** network as your camera, you can use the web-based management interface to view or configure the camera and to use the camera's functions such as music player and temperature and humidity sensor.

You can access the web-based management interface with a web browser on a smartphone or computer. For smartphone users, the appearance of the interface will vary slightly to that which is displayed here, though the menu functions which are described later from **IV-1. Basic** onwards are the same.

1. Enter the network camera's IP address into the URL bar of a web browser. The camera's IP address can be found by opening EdiView Finder, as displayed below:

 **Internet Explorer is recommended.**

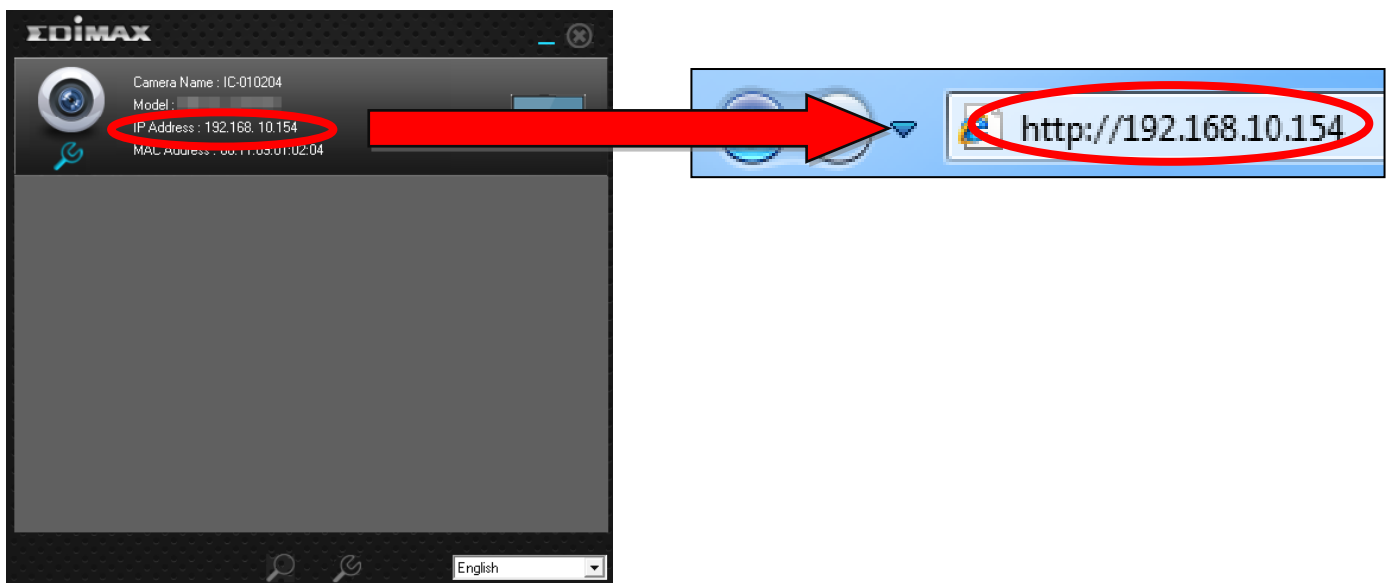

2. You may be prompted to allow a Java add-on to run. Please click the message where it says “click here” and then click “Run Add-on”.

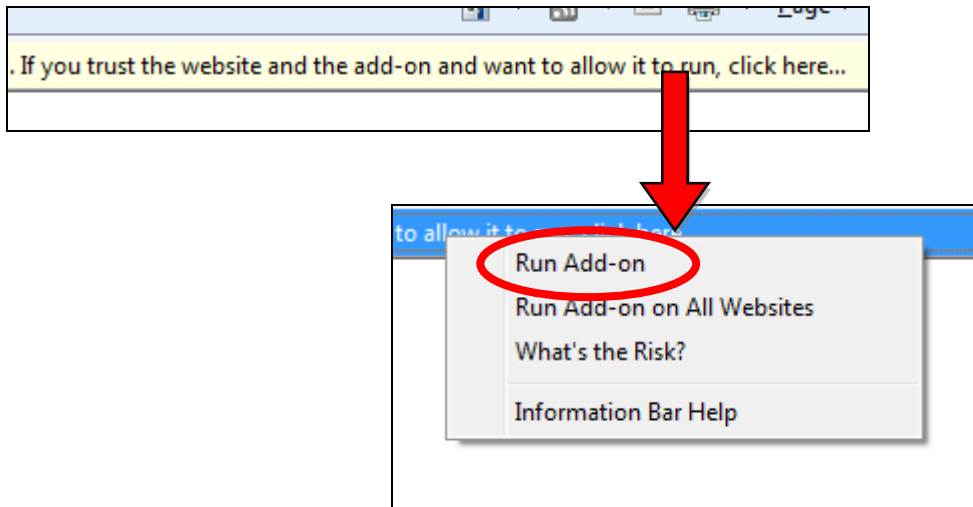

 ***If any other security warnings/prompts appear, please select “Run” or “Allow” or similar, depending on your browser.***

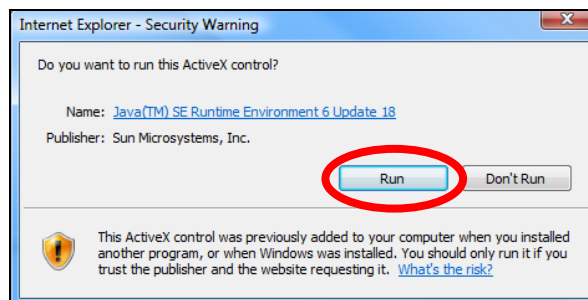



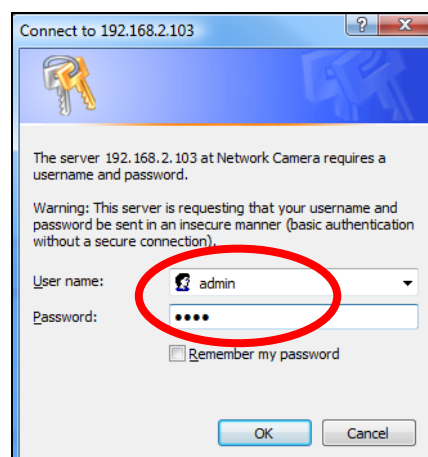

3. Enter the username and password for your network camera (default username: *admin* default password: *1234*). The network camera’s web-based management interface will then be displayed in your browser.

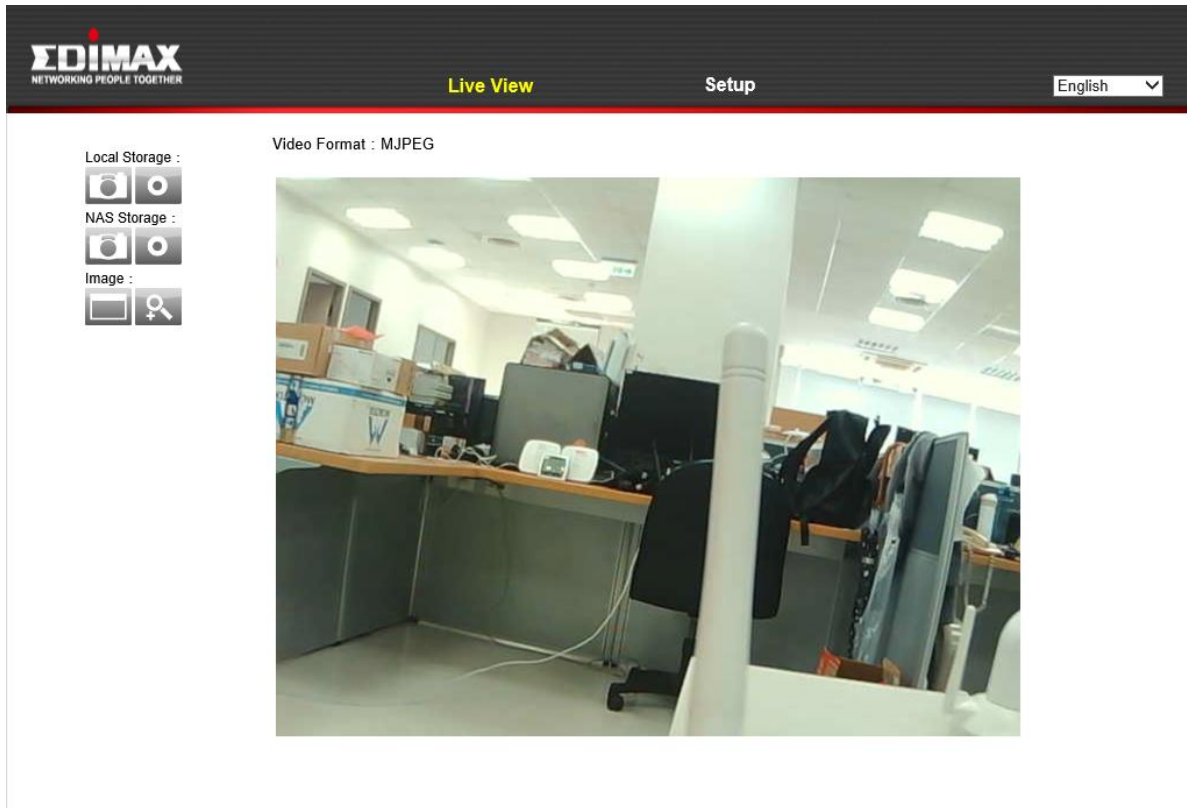

4. For computer users, the “Live View” screen will be displayed, as shown below. On the live view screen you can see a live stream from your camera and utilize various camera controls using the icons on the left side.



<p>Snapshot</p> 	<p>Save a snapshot (image) of the network camera’s current view. You will be prompted to select a location to save the image.</p>
<p>Record</p> 	<p>Record video. You will be prompted to select a location to save the recording. The icon will display blue while recording, click the icon again to stop recording.</p>
<p>Full Screen</p> 	<p>Expand the live view of the network camera to full screen mode. Press the “Esc” key on your keyboard to exit full screen.</p>
<p>Digital Zoom</p> 	<p>Click to open the digital zoom window:</p>

5. Select “Setup” at the top center and use the menu down the left side to navigate to the network camera’s various settings. Each menu item is described in the following chapters.

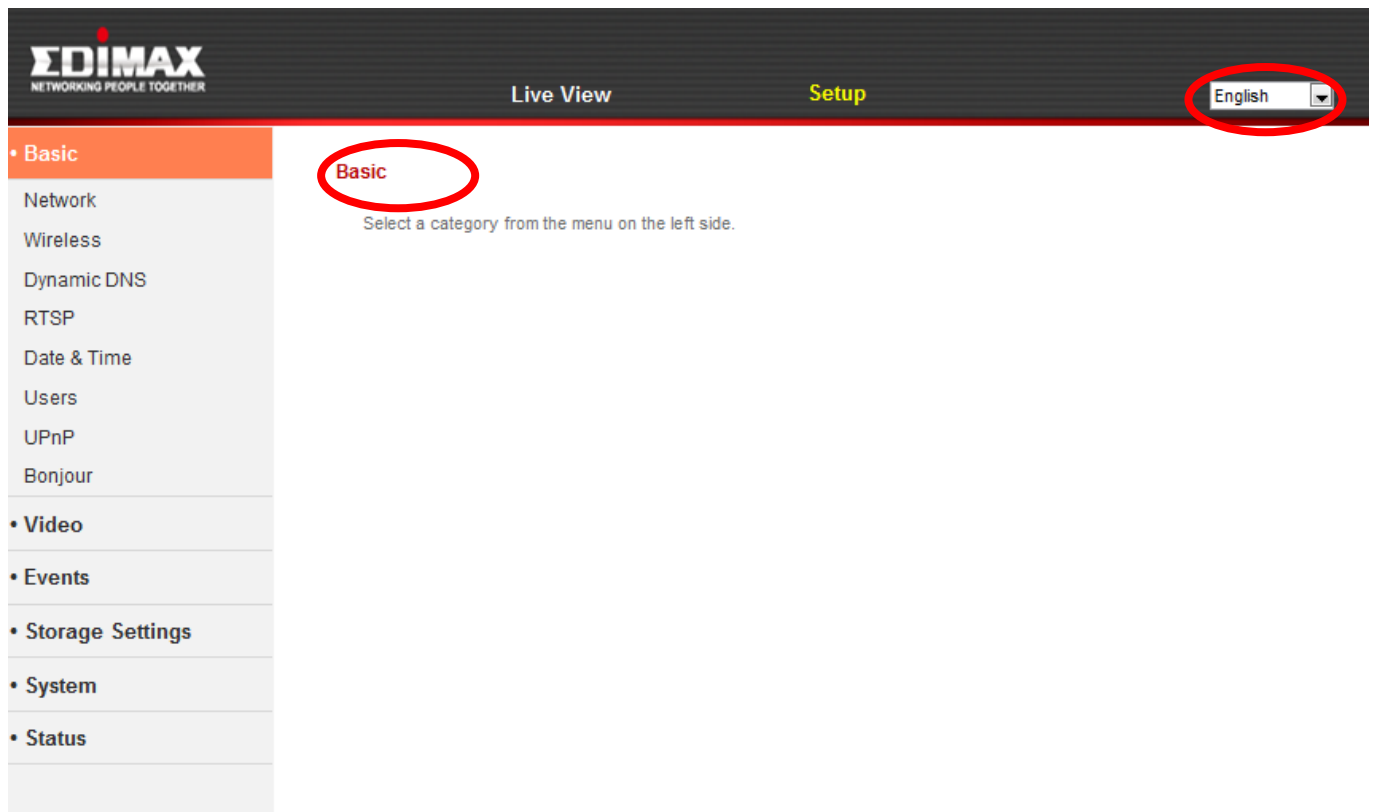

6. After making any changes, click “Save Settings” to save the settings and bring the changes into effect.

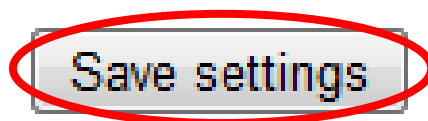

IV-1. Basic

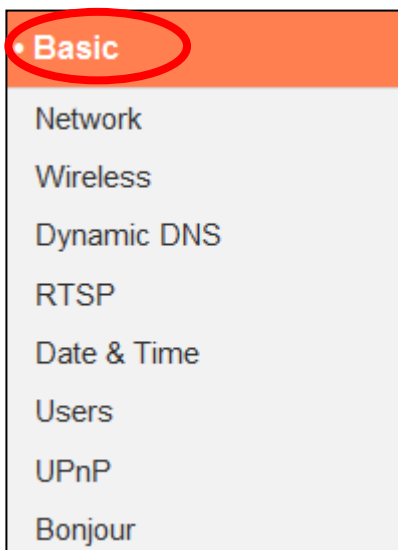

The “Basic” menu opens a submenu with eight categories of settings for your network camera’s basic operation. Select a category and refer to the appropriate chapter.

IV-1-1. Network

Network settings are displayed on this page, as shown below. You can configure your network camera to dynamically receive a local IP address from your router's DHCP server or you can specify a local static IP address for your network camera.

Network

Network Type:

Static IP

IP Address:

Subnet Mask:

Gateway:

Primary DNS:

Secondary DNS:

HTTP Port:

Network Type	Select “DHCP” to automatically assign an IP address to your network camera from your router or “Static IP” to manually set a static IP address using the fields below. “PPPoE” is an additional option for advanced users.
---------------------	--

IP Address	Static IP users specify an IP address here, which will be the IP address of your network camera.
Subnet Mask	Enter the subnet mask of the IP address.
Gateway	Enter the gateway address of your network.
Primary DNS	Enter the IP address of your primary DNS server.
Secondary DNS	Enter the IP address of your secondary DNS server (optional).
HTTP Port	You can edit the HTTP port number to any value between 1024 – 65535. The default value is 80.

IV-1-2. Wireless

The wireless page allows you to configure settings for your network camera's wireless connection. For Windows users, your wireless connection should have been set up already using EdiView Finder, though you can still use this page to revise the settings if you need.

Mac users need to configure these settings manually since EdiView Finder on Mac will not set up your camera's wireless connection. A quick guide to set up your network camera's wireless connection using a smartphone or a computer is included below.



Mac users setting their network camera's wireless connection for the first time please ensure your network camera is connected to your router/access point/switch via Ethernet cable.

You can also use the "wireless" page for Wi-Fi Protected Setup (WPS): to either activate push-button WPS (the same effect as physically pushing the hardware WPS button built into the camera), or PIN code WPS (using a PIN code for verification between the two wireless devices for additional security.)

IV-1-2-1. Smartphone

1. Select “Basic” from the menu on the left side and then select “Wireless”.

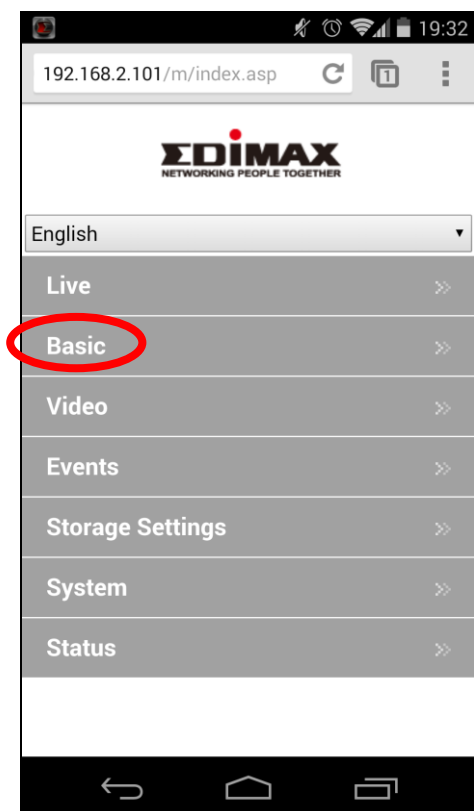

2. Configure the wireless settings A – E shown in the table below:

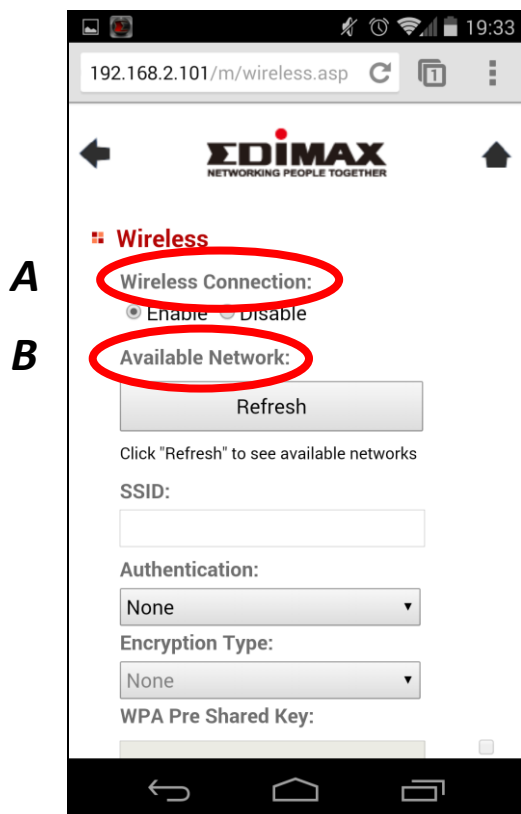

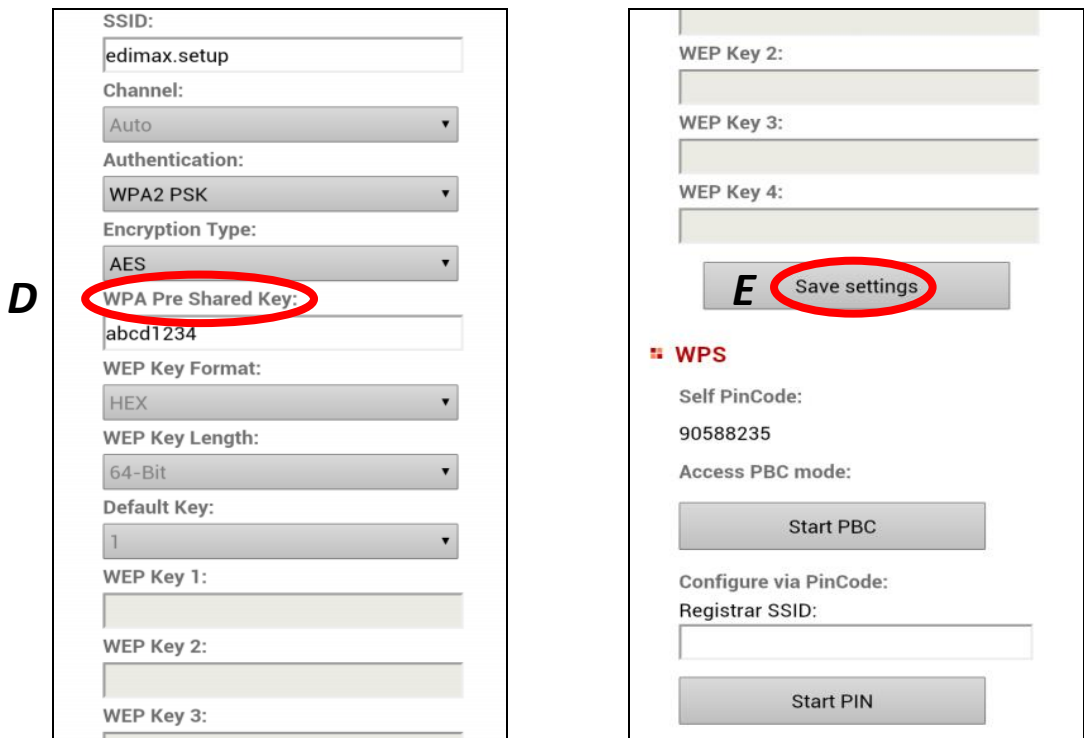

A	Wireless Connection	Select "Enable" to enable the wireless connection.
B	Available Network (1)	Click "Refresh" to display all available Wi-Fi networks.
C	Available Network (2)	Select your Wi-Fi network from the list. This is the wireless network which your camera will connect to.
D	WPA Pre Shared Key	Enter your Wi-Fi password.
E	Save Settings	Click "Save Settings" to save your settings.

3. After the settings are saved, remove the Ethernet cable from your network camera. Your camera should now be connected to your Wi-Fi.

IV-1-2-2. Computer

1. Configure the wireless settings **A – E** shown in the table below:

The screenshot shows the 'Wireless' settings page. Annotations are as follows:

- A**: Points to the 'Wireless Connection' section, where the 'Enable' radio button is selected.
- B**: Points to the 'Available Network' section, where the 'Refresh' button is highlighted.
- C**: Points to the 'Connected' column in the network list table, where the radio button for 'edimax.setup' is selected.
- D**: Points to the 'WPA Pre Shared Key' field, which contains a masked password.
- E**: Points to the 'Save settings' button at the bottom of the page.

Connected	SSID	BSSID	Signal	Channel	Encryption	Network Type
<input checked="" type="radio"/>	edimax.setup	00-E0-4C-81-96-C1	📶	2	WPA2PSK(AES)	Infrastructure
<input type="radio"/>	EdimaxHQ	10-6F-3F-47-04-00	📶	9	None	Infrastructure
<input type="radio"/>	EDIMAX IP Cam-2.4G	80-1F-02-2E-FE-81	📶	5	WPAPSK(TKIP)	Infrastructure
<input type="radio"/>	OBM_AE	10-9A-DD-87-47-CF	📶	11	WPA2PSK(AES)	Infrastructure
<input type="radio"/>	edimax_6430NS	80-1F-02-00-00-09	📶	1	WPA2PSK(AES)	Infrastructure

A	Wireless Connection	Select “Enable” to enable the wireless connection.
B	Available Network	Click “Refresh” to display all available Wi-Fi networks.
C	Connected	Select your Wi-Fi network from the list. This is the wireless network which your camera will connect to.
D	WPA Pre Shared Key	Enter your Wi-Fi password.
E	Save Settings	Click “Save Settings” to save your settings.

2. After the settings are saved, remove the Ethernet cable from your network camera. Your camera should now be connected to your Wi-Fi.

IV-1-2-3. WPS

WPS (Wi-Fi Protected Setup) is a quick and easy way to set up wireless connections between compatible devices. Use the “Start PBC” or “Start PIN” button to activate WPS on your network camera. Your network camera’s WPS PIN code is also listed next to “Self PinCode”.

WPS

Self PinCode: 90588235

Access PBC mode:

Configure via PinCode: Registrar SSID:

Self PinCode	Your network camera’s WPS PIN code is listed here.
Access PBC Mode	Click “Start PBC” to activate push-button WPS on your network camera. This has the same effect as physically pushing the built-in hardware WPS button.
Configure via PinCode	Enter the SSID you wish to connect to and click “Start PIN” to activate PIN code WPS. You will then need to enter the network camera’s “Self PinCode” into your wireless router’s web U.I. and activate your router’s PIN code WPS.



Please refer to your wireless router’s instructions for help accessing its web-based interface and activating WPS.

IV-1-3. Dynamic DNS

Dynamic DNS (DDNS) is a service which provides a hostname-to-IP service for dynamic IP users. If your Internet service provider didn't issue a fixed IP address, you can use a third-party dynamic DNS provider to map your current IP address to a fixed IP address. Several free or paid DDNS services are available online, please use the information provided by your DDNS provider to configure the settings on this page.

Dynamic DNS

Enable DDNS: Enable Disable

Provider: 

Host Name:

Username:

Password:

Enable DDNS	Select "Enable" to enable DDNS functionality, or select "Disable" to disable DDNS functionality.
Provider	Select your dynamic DNS service provider from the dropdown menu.
Host Name	Enter the hostname you registered with the DDNS service provider.
User Name	Enter the user name you registered with the DDNS service provider.
Password	Enter the password you registered with the DDNS service provider.

IV-1-4. RTSP

Real Time Streaming Protocol (RTSP) enables the network camera to be used with a streaming media server. Enter the required RTSP settings.

RTSP Settings

RTSP Port:	<input type="text" value="554"/>
MJPEG RTSP Path:	<input type="text" value="ipcam_mjpeg"/> .sdp
H.264 RTSP Path:	<input type="text" value="ipcam_h264"/> .sdp
RTP Port Range:	<input type="text" value="50000"/> - <input type="text" value="60000"/>
Verification:	<input type="text" value="Account"/> <input type="button" value="▼"/>

RTSP Port	Enter the RTSP port.
MJPEG RTSP Path	Enter the MJPEG RTSP path.
H.264 RTSP Path	Enter the H.264 RTSP path.
RTP Port Range	Enter the RTP port range.
Verification	Select a verification type from the drop down menu.

IV-1-5. Date & Time

You can set and adjust the network camera's system time and date on this page. Maintaining a correct system time is particularly important for recorded video organization/playback.

Date & Time

Mode: NTP Manual Setting

Set Time & Date Manually: / / : :

NTP Server:

Time Zone:

Daylight Saving: Enable Disable

Mode	Select "NTP" or "Manual Setting". NTP (Network Time Protocol) can set and maintain the time and date automatically via an NTP server on the local network, if available.
Set Time & Date Manually	For manual setting mode, enter the correct time and date in the following format: YYYY/MM/DD HH:MM:SS
Synchronize to PC time	Click here to automatically enter the same time and date as your computer.
NTP Server	For NTP mode, enter the NTP server's hostname or IP address.
Time Zone	Select the correct time zone.
Daylight Saving	Enable or disable daylight saving according your local time zone.

IV-1-6. Users

In addition to the default administrator account, you can configure several different login accounts for the network camera, with two different levels of access – operator and guest.

Operator accounts can configure all functions of the network camera in the same way as the administrator account, while guest accounts can only view the camera’s image.

Users

User List: Edimax : Operator

User Name:

Password:

Confirm Password:

Authority: Operator Guest

Anonymous Login: Enable Disable

User List	Existing users are listed here. Select a user here to modify the settings.
User Name	Input user’s name here.
Password	Input user’s password here.
Confirm password	Input user’s password here again for confirmation.

Authority	Select the user's authority: Operators can view video and configure all settings, while guests can only view video.
Add	Add a new user.
Modify	Save the changes to an existing, selected user.
Remove	Remove selected user.
Anonymous Login	Enable or disable anonymous login. Anonymous login allows anyone to login to the network camera and view images. This function is useful if you want to setup a remote video server.

IV-1-7. UPnP

Universal plug-and-play (UPnP) is a set of networking protocols which enables network devices to communicate and automatically establish working configurations with each other. When enabled, Windows computers can automatically discover the network camera on the local area network. The network camera also supports IGD.

UPnP

Enable Disable

Save settings

IGD (UPnP Port Forward)

IGD Enable (UPnP Port Forward): Enable Disable

IGD Configuration (External Port): IGD Fully Automation (Auto) IGD Semi Automation (Manually)

External HTTP Port:

External RTSP Port:

Enable/Disable	Enable or disable UPnP.
IGD Enable (UPnP Port Forward)	Enable or disable Internet Gateway Device (IGD).
IGD Configuration (External Port)	Select fully-automated or semi-automated IGD.
External HTTP Port	Enter an external HTTP port.
External RTSP Port	Enter an external RTSP port.

IV-1-8. Bonjour

Bonjour is a feature of Mac computers which allows Safari web browser to discover devices and services on the local network and provide a quick shortcut for access. When enabled, Safari users on the local network can find a shortcut to the network camera under Safari's "Bonjour" menu. Select "Enable" or "Disable".

Bonjour

Enable Disable

IV-2. Video

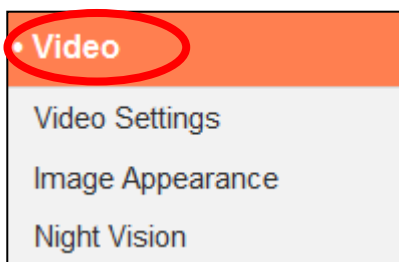

The “Video” menu consists of three categories for configuring the network camera’s video settings. Select an item from the submenu and refer to the appropriate following chapter.

IV-2-1. Video Settings

The “Video Settings” page enables you to modify the network camera’s resolution and frame rate settings.

Video Settings

Format : H264 MJPEG

H264 Resolution :

H264 Maximum Bit Rate :

MJPEG Resolution :

MJPEG Quality :

Maximum Frame Rate :

Power Frequency :

Rotate Image :

Format	Select which format to use for your video, “H264” or “MJPEG”.
H264 Resolution	Select a H264 video resolution from the dropdown menu. A higher resolution provides more detailed video but requires more bandwidth. Note: Motion detection cannot be used when

	<i>“HD” resolution is selected.</i>
H264 Maximum Bit Rate	Select a maximum bit rate for H264 videos from the dropdown menu. A higher bit rate provides more detailed video but requires more bandwidth. The bit rate is accurate $\pm 20\%$.
MJPEG Resolution	Select a MJPEG video resolution from the dropdown menu. A higher resolution provides more detailed video but requires more bandwidth.
MJPEG Quality	Select a quality level for MJPEG videos from the drop down menu. Higher quality requires more bandwidth.
Maximum Frame rate	Select the maximum video frame rate. A higher frame rate provides smoother video, but also requires more bandwidth. <i>Note: In dark environments, the network camera will automatically lower the frame rate to provide a better video quality, by using a longer exposure time.</i>
Power frequency	Adjust the power frequency to 50 Hz or 60 Hz frequency depending on your local region, in order to reduce flicker/improve playback in your videos.
Rotate Image	Rotate the display image by 180 degrees.

IV-2-2. Image Appearance

The “Image Appearance” page allows you to adjust various parameters relating to the network camera’s image appearance using the sliders shown below.

Image Appearance

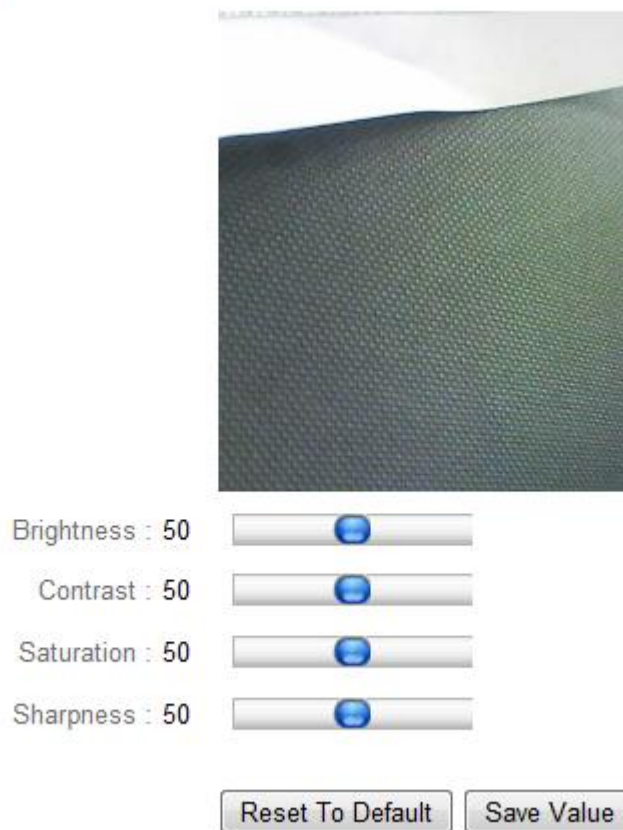

Brightness/ Contrast/ Saturation/ Sharpness/	Click and drag the blue lever to change the value according to your preference for each category.
Reset to default	Click to reset all settings back to the default value of 50.
Save value	Save changes.

IV-2-3. Night Vision

Night-vision allows your network camera to capture images in dark environments by using infra-red LEDs. Auto-switch will detect light levels in your network camera's environment and automatically switch to night-vision in low light. Select "Enable" or "Disable" for night-vision auto-switch.

Night Vision

Auto Switch : Enable Disable

IV-3. Events

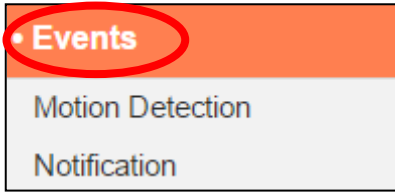

Select an item from the “Events” menu and refer to the appropriate following chapter. You can configure settings for motion detection, scheduling, SMTP and FTP.

IV-3-1. Motion Detection

IV-3-1-1. Motion Detection

The network camera features a motion detection function and various options for (motion detection) events notification. When motion is detected, it is defined as an “event” and the camera will record for a specified length of time. You can set the camera to send this recording as a notification via email or FTP, and/or to NAS storage.

You can also set the camera to send a push notification for each event to a smartphone with EdiLife installed. You can view a 10 second recording of the event, which is automatically stored in the network camera’s memory, from the app’s “Events” menu.



Recordings stored automatically in the network camera are limited to 10 seconds and only a limited quantity can be stored. These recordings are separate from any recordings saved to local storage or sent via email/FTP, and will be overwritten as new recordings are created.

Motion Detection

Motion Detection : Enable Disable

Interval Time To Detect : ▼

FTP / Email Notification

Upload Event File to FTP : Enable Disable

Send Event File to Email : Enable Disable

Video Recording Time : ▼

Save Video To Local Storage

Save Event Files to NAS or SD : Enable Disable

Video Recording Time : ▼

Motion Detection	Enable or disable the motion detection function of your network camera.
Interval Time To Detect	After motion is detected, the network camera will not detect motion again for this length of time. For example, using an “Interval Time To Detect” of 20 seconds means that after motion is detected, the camera will not detect any further motion for 20 seconds. Then after 20 seconds, the camera will detect motion again.
Upload Event File to FTP	A video recording of a detected event can be sent to a designated FTP server. Select “Enable” or “Disable” for this function. When enabled, you need to configure the FTP server information on the “FTP” page of the “Events → Notification” menu.
Send Event File to Email	A video recording of a detected event can be sent to a designated email recipient. Select “Enable” or “Disable” for this function. When enabled, you need to configure the SMTP server information on the “SMTP” page of the “Events → Notification” menu.
Video Recording Time	Specify the length of time for the email or FTP video recording here.
Save Event Files to NAS	Enable or disable the camera’s function to save video files to NAS. When enabled, you need to configure the settings in the “Storage Settings” menu.
Video Recording Time	Specify the length of time for the NAS video recording here.

IV-3-1-2. Detection Region

When using the network camera's motion detection function, you can specify the area in the video where the network camera should be sensitive to motion. Motion outside of the detection region will be ignored by the network camera. This is useful to avoid false alarms.

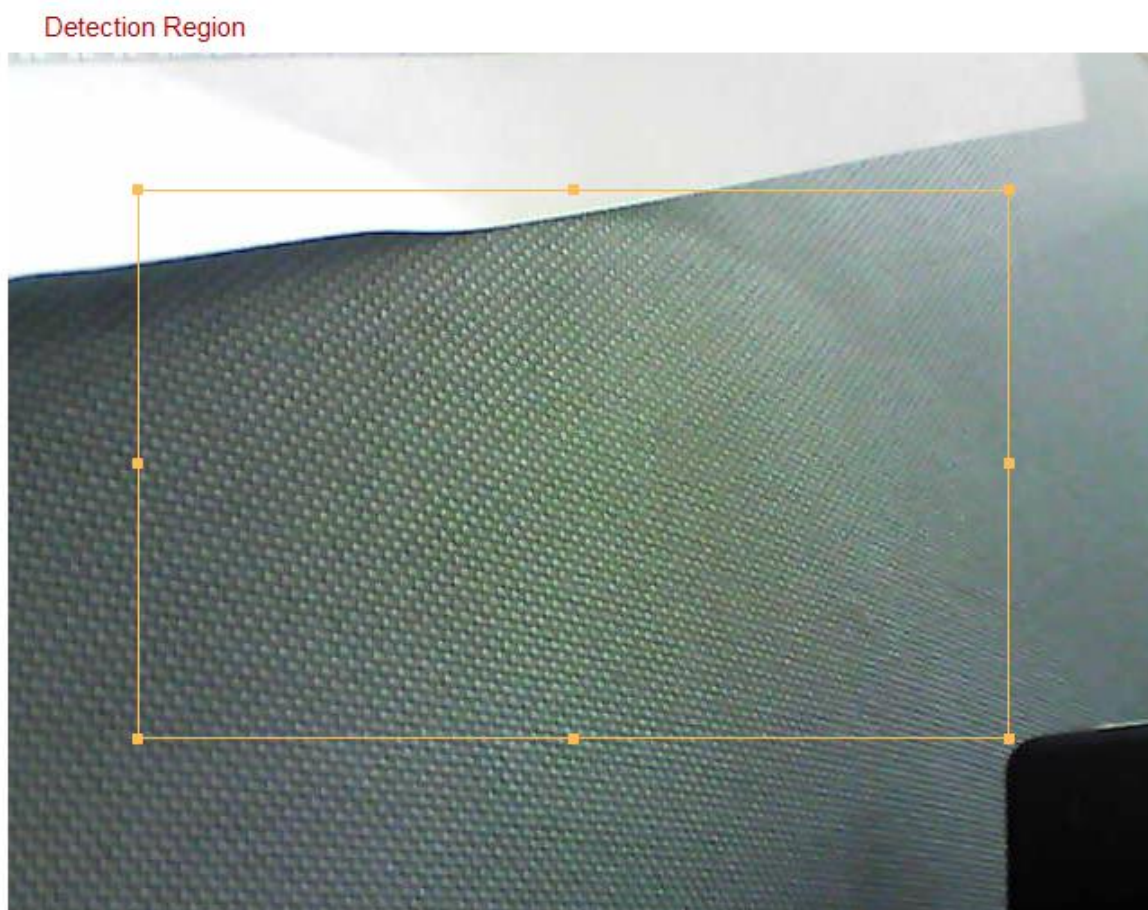

Region 1 **Region 2** **Region 3**

Sensitivity 90 90 90

Threshold 3 3 3

**Region 1 /
Region 2 /
Region 3**

Check the box to enable up to three motion detection regions. A color-coded rectangle will appear on the video view for each enabled region. Adjust the size and position of each box according to your preference by

	clicking and dragging inside the box (move) or on the edges (resize).
Sensitivity	Adjust the sensitivity level of motion detection for each region. A higher value will trigger the alarm for minor motion in the video and vice-versa. You can reduce the sensitivity level if you receive unnecessary event notifications.
Threshold	Adjust the motion detection threshold level for each region. A higher value will trigger the alarm for large objects in the video, a lower value will trigger the alarm for smaller objects.
Save	Save your settings.

IV-3-1-3. Schedule Settings

The network camera’s motion detection function can be scheduled to be active on/at specified times and days. Select “Enable” to enable this feature and then define which times the network camera’s motion detection will be active using the table below.

For each day, click and drag across the timeline on the times which you want motion detection to be active. A blue box indicates a scheduled recording. In the example below, motion detection is scheduled for 8am – 6pm Monday to Saturday.



By default, the schedule may be full. Delete existing entries if necessary. For scheduled recording, see Storage Settings → Schedule Settings.

Schedule Settings

Schedule : Enable Disable

00:00 03:00 06:00 09:00 12:00 15:00 18:00 21:00 24:00

Sunday	
Monday	
Tuesday	
Wednesday	
Thursday	
Friday	
Saturday	

Delete Delete all Select all Store Start : 08 : 00 End : 18 : 00

Delete	Delete the selected blue recording block on the timeline.
Delete All	Delete all blue recording blocks on the timeline.
Select All	Select all blue recording blocks.
Store	Store the recording settings on the timeline.

IV-3-2. Notification

IV-3-2-1. SMTP

Recordings of events (motion detected) can be sent to a designated email recipient. This function must be enabled in “Motion Detection” settings in the “Events” menu. Enter the required information about your sender and recipient email accounts as shown below.

SMTP

Email Service Provider:

SMTP Server:

SMTP Port:

Recipient Email Address:

Sender Email Address:

SSL/TLS:

SMTP Authentication: Enable Disable

Account:

Password:

Email Service Provider	Select “Manual Settings” to enter the information manually or select a common email provider to enter some of the information automatically.
SMTP Server	Input the host name or IP address of the SMTP server for the email sender. This information can be provided by your email service provider.
SMTP Port	Input the SMTP port number for the email sender. Most SMTP servers use port number 25, while some SMTP servers use encrypted connections with a port number of 465. This information can be provided by your email

	service provider.
Recipient E-Mail Address	Enter the email recipient's email address here.
Sender E-Mail Address	Enter the sender's email address here to avoid spam filter issues.
SSL/TLS	Select 'SSL or TLS' when your SMTP server requires encryption. Consult your mail server administrator when in doubt.
SMTP Authentication	Select 'Enable' when your SMTP server requires authentication. This information can be provided by your email service provider.
Account	Input the SMTP account name when your SMTP server requires authentication. This information can be provided by your email service provider.
Password	Input the password used for SMTP server authentication.
Send Test Email	Click here to send a test email with the current settings.

IV-3-2-2. FTP

Recordings of events (motion detected) can be sent to a designated FTP server. This function must be enabled in “Motion Detection” settings in the “Events” menu. Enter the required information about your FTP server as shown below.

FTP

FTP Server:

Username:

Password:

Port:

Path:

Passive mode: Enable Disable

FTP Server	Enter the IP address or host name of the FTP server.
User Name	Enter the user name required by the FTP server.
Password	Enter the password of the FTP server.
Port	Enter the port number of the FTP server. This value should be an integer between 1 and 65535. Please don't change this value unless advised by the FTP server's administrator.
Path	Enter a path (folder) to save files on the FTP server. If blank, files will be saved in the FTP server's default root folder.
Passive mode	Enable or disable passive mode according to your FTP server.

IV-3-2-3. Push

The network camera can send push notifications to your smartphone if you have the EdiLife app installed. Push notifications can be sent based on motion detection events, and also when your camera reconnects to the Internet after a disconnection.



Reconnection alerts are sent when the camera actually reconnects to the Internet, not when a disconnection occurs.

Push notification

Push notification: Enable Disable

Video/Human motion alert: On Off

Reconnected to Internet alert: On Off

Push notification	Enable or disable push notifications.
Video/Human motion alert	Switch push notifications for motion detection events on or off.
Reconnected to Internet alert	Switch push notifications for Internet reconnection on or off.

IV-3-2-4. HTTP

The network camera can send notifications to a HTTP server which is configured to listen. The destination server must be configured. Configure the camera’s HTTP notification settings using the menu below. Notifications can be sent based on motion detection events. Select “Motion Detection” from the list to begin configurations.

HTTP Notification

List:
 Please select an item from the list below:

Notification: Enable Disable

URL: http:// : 80 /

Method: GET POST

Authentication: Enable Disable

Username:

Password:

Timeout: second

Notification	Enable or disable HTTP notifications.
URL	Enter the URL of the HTTP server including the port number.
Method	Select whether to use the GET or POST method for your HTTP server.
Authentication	Enable or disable authentication with your HTTP server.
Username	When authentication is enabled, enter the username.
Password	When authentication is enabled, enter the password.
Timeout	Set a timeout interval in seconds.

IV-4. Storage Settings

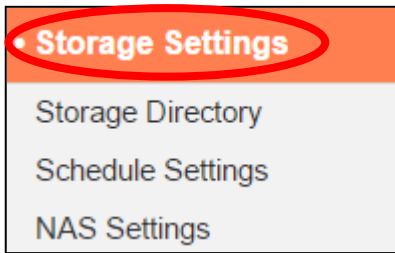

The “Storage Settings” menu enables you to configure the settings for local storage of motion detection events/recordings. You can also configure scheduled recording.

IV-4-1. Storage Directory

The network camera can store recordings of motion detection events to NAS. Select your storage location and click “Save settings”.

Storage

Please select storage directory:



Configure the settings for your NAS in the “NAS Settings” menu.

IV-4-2. Schedule Settings

The network camera can be scheduled to record automatically at/on specified times and days. Select “Enable” to enable this feature and then define at which times the network camera will record using the table below.

For each day, click and drag across the timeline on the times which you want to record. A blue box indicates a scheduled recording. In the example below, recording is scheduled for 8am – 6pm Monday to Saturday.



By default, the schedule may be full. Delete existing entries if necessary.



To set the limit for individual file sizes for scheduled recording, go to Storage Settings → NAS Settings.

Schedule Settings

Schedule : Enable Disable

00:00 03:00 06:00 09:00 12:00 15:00 18:00 21:00 24:00

Sunday	
Monday	08:00 - 18:00
Tuesday	08:00 - 18:00
Wednesday	08:00 - 18:00
Thursday	08:00 - 18:00
Friday	08:00 - 18:00
Saturday	08:00 - 18:00

Delete Delete all Select all Store

Start : 08 : 00
End : 18 : 00

IV-4-3. NAS Settings

If using a NAS server for local storage, configure the settings on this page according to your NAS.

NAS Settings

Status: **Disconnected**

NAS IP & Sharing Resource : \\ \ \

Notification for space full : Enable Disable

Cycle Recording(Schedule & Manual) : Enable Disable

Cycle Recording(Event) : Enable Disable

Max Recording File Time : ▼

Authentication : ▼

Username :

Password :

Status	Displays the status (connected or disconnected) of your network camera and NAS server.
NAS IP & Sharing Resource	Enter the local IP address of your NAS and the path of a shared folder to store your network camera’s recordings.
Notification for space full	Enable or disable email notifications when your storage space is full.
Cycle Recording (Schedule & Manual)	Enable or disable cycle recording for scheduled and manual recording. When enabled, cycle recording will overwrite the earliest recordings when the storage space becomes full. When disabled, recording will stop when storage is full.
Cycle Recording (Event)	Enable or disable cycle recording for event recording. When enabled, cycle recording will overwrite the earliest recordings when the

	storage space becomes full. When disabled, recording will stop when storage is full.
Max Recording File Time	Set the maximum recording time for each file. This applies to scheduled recordings only. For motion detection recording file times, refer to “Events → Motion Detection”.
Authentication	Select “Account” and enter the username and password in the fields below if your NAS server requires authentication. Select “Anonymous” if no authentication is required.
Username	Enter the username if “Account” is selected above.
Password	Enter the password if “Account” is selected above.

IV-5. System

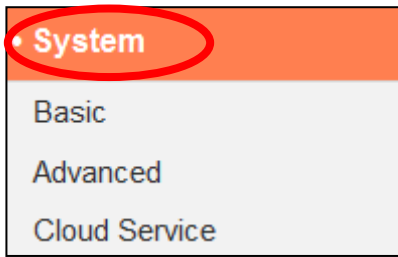

The “System” menu consists of three categories, “Basic”, “Advanced” and “Cloud Service”. Select a category and follow the appropriate chapter for more information.

IV-5-1. Basic

The “Basic” menu enables you to set the camera’s name and administrator password, as well as switch the LED(s) on/off according to your preference.

Basic

Network Camera Name:

Administrator Password:

Confirm Password:

LED Indicators: On Off

Network Camera Name	Set the name of the network camera for reference/identification purposes. This is especially useful when managing multiple network cameras.
Administrator Password	Enter your desired administrator password here. This is the password used to log into the camera with the “admin” account.
Confirm Password	Confirm your desired administrator password here.
LED Indicators	Select “On” or “Off” to switch the network camera’s LED(s) on or off. Switching off the LEDs can be a power saving measure or can be for security purposes, so that anybody who can see the network camera is unaware if the camera is active.

IV-5-2. Advanced

The “Advanced” page allows you to upgrade the network camera’s firmware, backup or restore the network camera’s settings, and reset or restart the network camera. Please check the Edimax website for the latest firmware for your network camera.



Do not switch off or disconnect the device during a firmware upgrade, as this could damage the device.

Upgrade Firmware

Firmware Filename:

Backup/Restore Settings

Backup Settings:

Restore Settings:

Reset

Restart:

Reset to Default: Keep Network Settings Default Settings

Firmware Filename	Click “Browse” to locate the firmware file on your computer.
Upgrade Firmware	Click to upgrade the firmware to your selected file.
Backup Settings	Click “Apply” to save the current settings on your computer as config.bin file.
Restore Settings	Click “Browse” to find a previously saved config.bin file and then click “Upload” to replace your current settings.
Restart	Click “Restart Network Camera” to restart the network camera. Please wait a couple of minutes for network camera to boot up after a restart. Restarting will not affect the

	camera's current configuration.
Reset to default	<p>Select "Keep Network Settings" or "Default Settings" and then click "Reset to Default".</p> <p>When the camera resets, "Keep Network Settings" will reset all settings but keep the current network settings. The network camera's IP address will remain the same.</p> <p>"Default Settings" will reset all of the camera's settings, including network settings, back to the factory default status.</p>

IV-5-3. Cloud Service

Edimax Plug & View is a function to allow you to view your network camera remotely via a cloud server. You can enable or disable this feature here.

Plug & View

Enable Disable

IV-6. Status

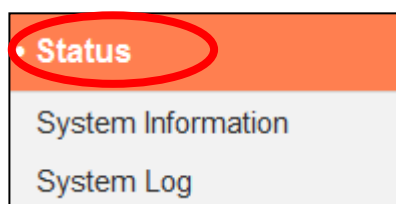

The “Status” menu provides important information about the status of the network camera. This information is useful for troubleshooting purposes or for network configuration.

IV-6-1. System Information

A summary of system-wide information about the network camera is displayed on this page, displayed under four categories: System, LAN, Wireless LAN and IGD (UPnP Port Forward).

System

Firmware Version :	v2.07 (Mar 12 2015 18:53:22)
Activex Version :	v1.0.0.33
Device Uptime :	3 hours 16 min 24 sec
System Time :	2015/04/15 20:16:42

LAN

IP Address :	192.168.0.107
Subnet Mask :	255.255.255.0
Gateway :	192.168.0.1
DNS Server 1 :	192.168.0.1
DNS Server 2 :	0.0.0.0
MAC Address :	80:1F:02:ED:20:0F
HTTP Port :	80

Wireless LAN

Link Status : Connected
SSID : chichi
Channel : 1
Encryption : WPA2 PSKAES
Access Point MAC Address : 74:DA:38:03:61:50

IGD (UPnP Port Forward)

Link Status : UPNP port forward successful
External IP Address : 118.161.29.45
External HTTP Port : 13018
External RTSP Port : 18525

IV-6-2. System Log

A system log provides information about the network camera's usage and actions. The system log can also be sent to a remote server for archiving.

System Log

Log Level:

Remote Log: Enable Disable

Remote Log Server:

```

May 22 06:26:25 VideoServer[1510]: <eventID>4</eventID><eventTime>2014/05/22 06:26:25</eventTime><det
May 22 06:26:25 recorder[1470]: [recorder.c:4867] Get Event (4)
May 22 06:26:25 pushNotifier[1390]: [pushNotifier.c:456] event.eventID = 4
May 22 06:26:25 pushNotifier[1390]: [pushNotifier.c:194] now - timestamp[IPCAM_EVENT_PIR] = 1400739985
May 22 06:26:25 pushNotifier[1390]: [pushNotifier.c:332] curl 'https://54.251.97.30:55443/push/notify.php' -d '<f
May 22 06:26:25 recorder[1472]: Storage media was not has enough space!! (0)
May 22 06:26:25 recorder[1472]: No enough space.
May 22 06:26:26 recorder[1470]: [recorder.c:4900] remove /tmp/eventRec/ImagePIR/2014-05-22-06-23-46-PIRE
May 22 06:26:26 recorder[1470]: [recorder.c:4906] remove /tmp/eventRec/ImagePIR/2014-05-22-06-23-46-PIRE
May 22 06:26:26 recorder[7424]: [recorder.c:1113] Connect socket: /tmp/mjpegPreRecStream
May 22 06:26:26 recorder[7424]: [recorder.c:1113] Connect socket: /tmp/audioMJPEGPreStream
May 22 06:26:26 recorder[7424]: [recorder.c:4019] Initial record file, start reocrd
May 22 06:26:26 VideoServer[1517]: [videoServer.c:1394] AudioMJPEG PreRec accept client sock=36
May 22 06:26:26 VideoServer[1517]: AudioMPJEG PreRec current connected socket: 175
May 22 06:26:26 VideoServer[1513]: [videoServer.c:1218] mjpeg PreRec accept client sock=46
May 22 06:26:26 VideoServer[1513]: mjpeg PreRec current connected socket: 116
May 22 06:26:26 recorder[1470]: [recorder.c:4941] (1/475139)thread record file /tmp/eventRec/ImagePIR/2014-0
May 22 06:26:28 recorder[1472]: Storage media was not has enough space!! (0)
May 22 06:26:28 recorder[1472]: No enough space.
May 22 06:26:31 recorder[1472]: Storage media was not has enough space!! (0)
May 22 06:26:31 recorder[1472]: No enough space.
May 22 06:26:34 recorder[1472]: Storage media was not has enough space!! (0)

```

Log Level	Select a level of detail for the log from the dropdown list, from 0 - 4. 0 (minimum) will only log critical information, while 4 (maximum) will log everything.
Remote Log	Enable or disable the network camera's remote log function, to send the log to a remote server for archiving. The network camera supports syslog log servers.
Remote Log Server	Enter the IP address or host name of the log server you wish to use.

V. 16 Channel Viewer for Windows

The included 16 channel viewing software provides powerful access to your network camera's functions, along with the capability to view and manage up to 16 network camera simultaneously.

V-1. Installation

1. Insert the included CD into your CD-ROM drive and if the setup utility does not automatically open, please locate and open the "Autorun.exe" file in the "Autorun" folder.
2. Click "16 Channel Viewer" to install the EdiView Finder software utility.

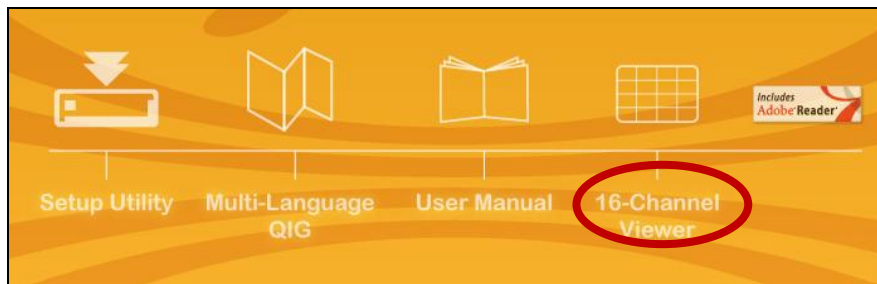

3. Click "Next" and follow the on-screen instructions to install the 16 channel viewer software.

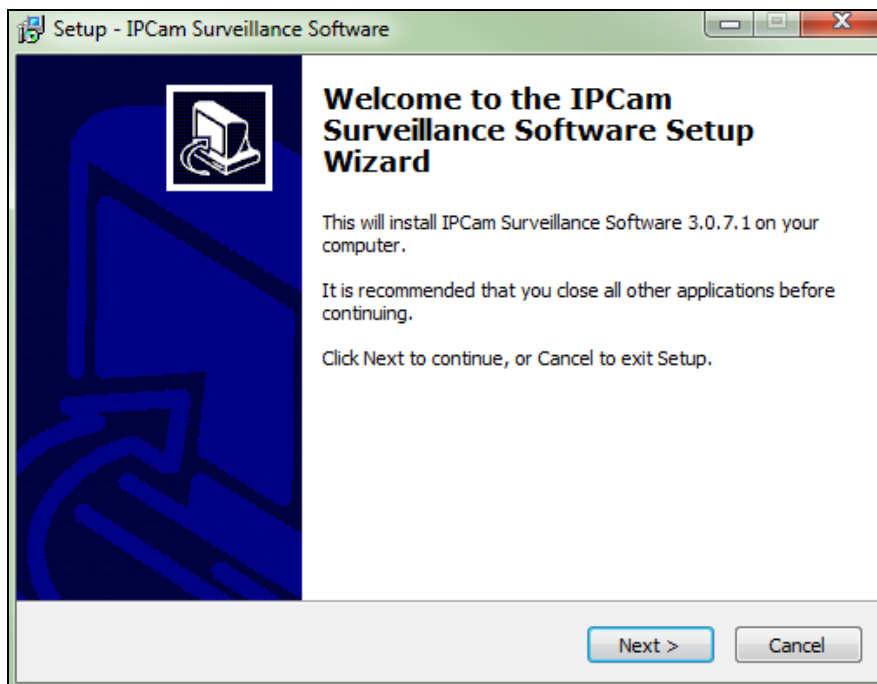

4. Check the installation location and click 'Next' to continue.

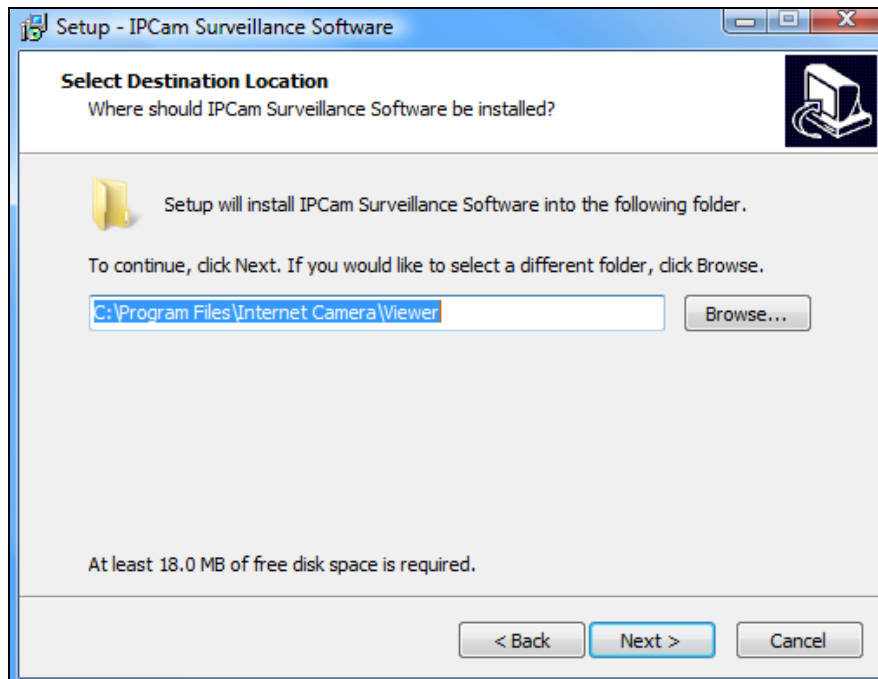

5. Click "Next" to continue.

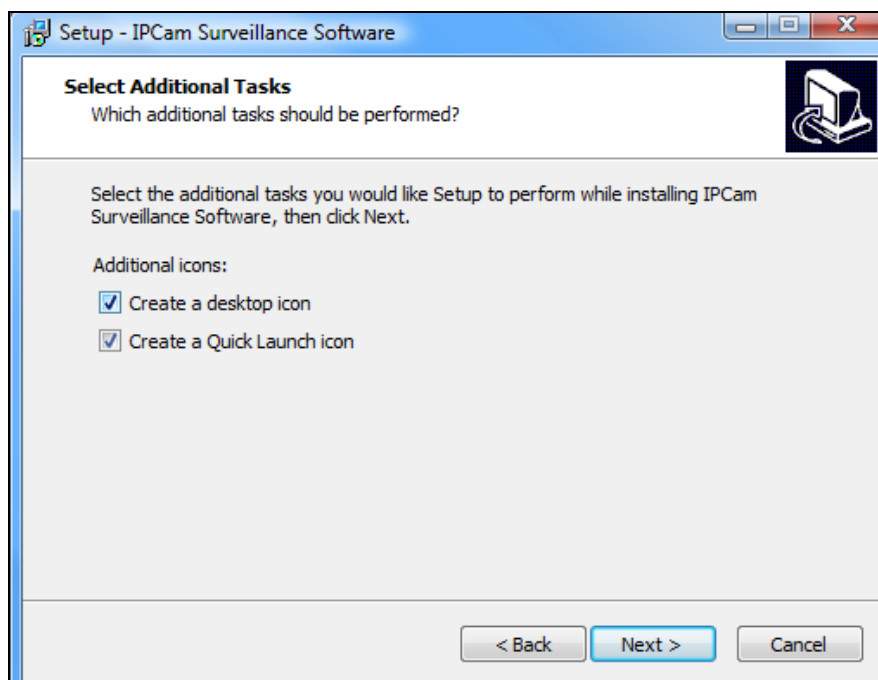

- 6.** A summary of your installation will be displayed. Please check everything is correct and click “Install” to begin the installation.

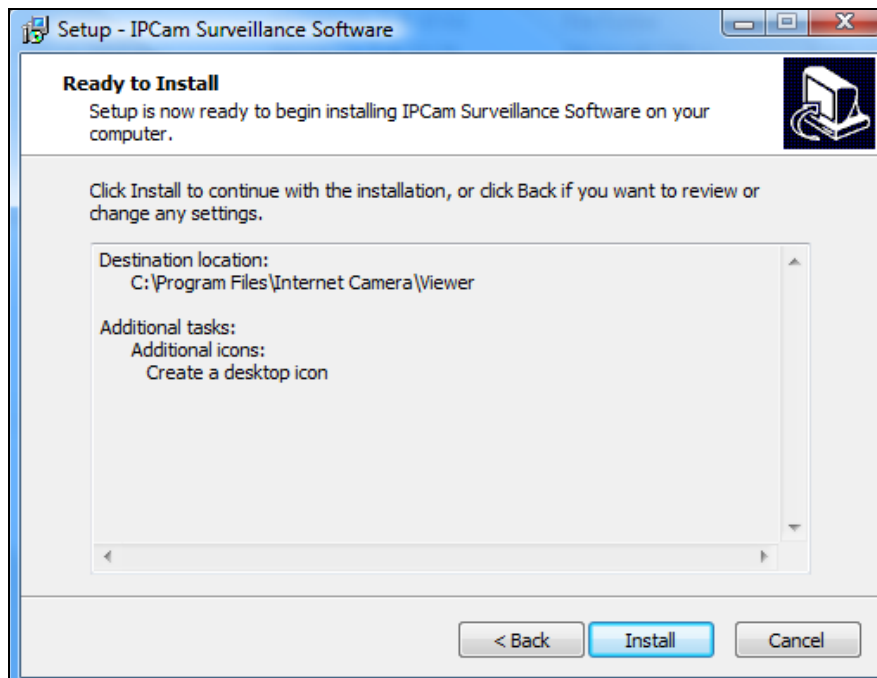

- 7.** Please wait a moment for the installation to complete.

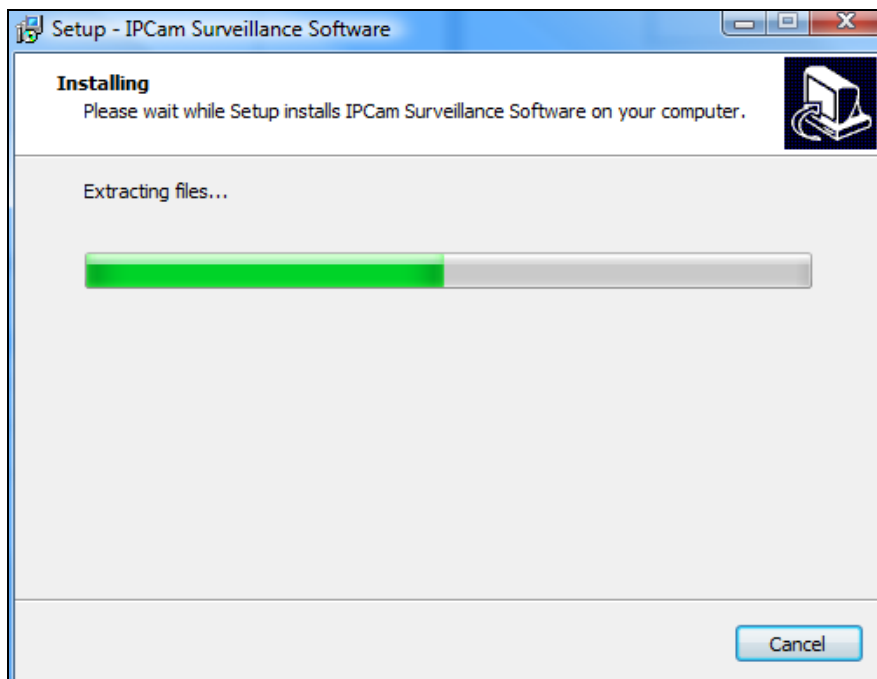

8. Click "Finish" and then double click the "IPCam Surveillance Software" icon on your desktop to open the software.

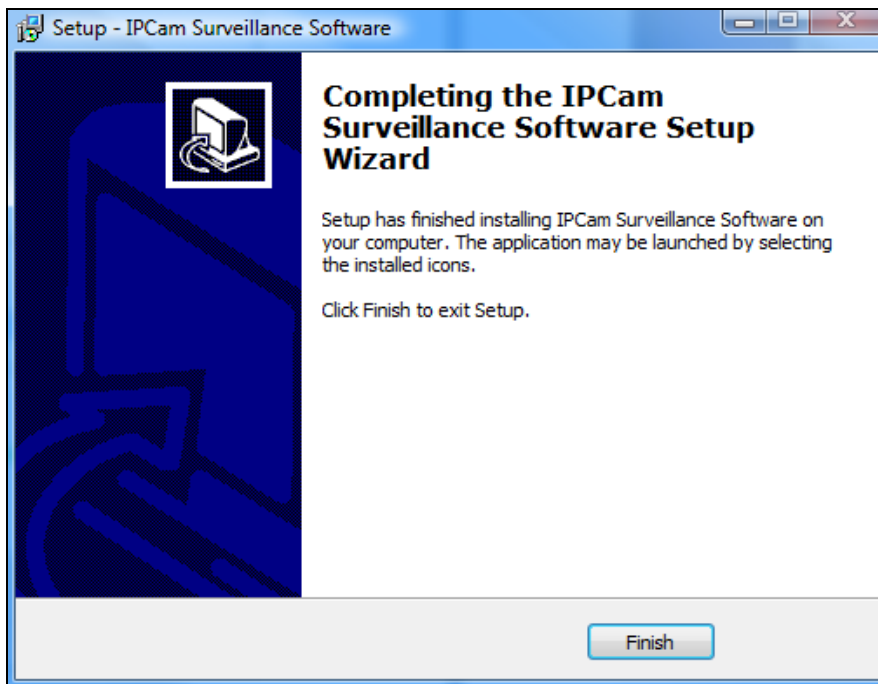







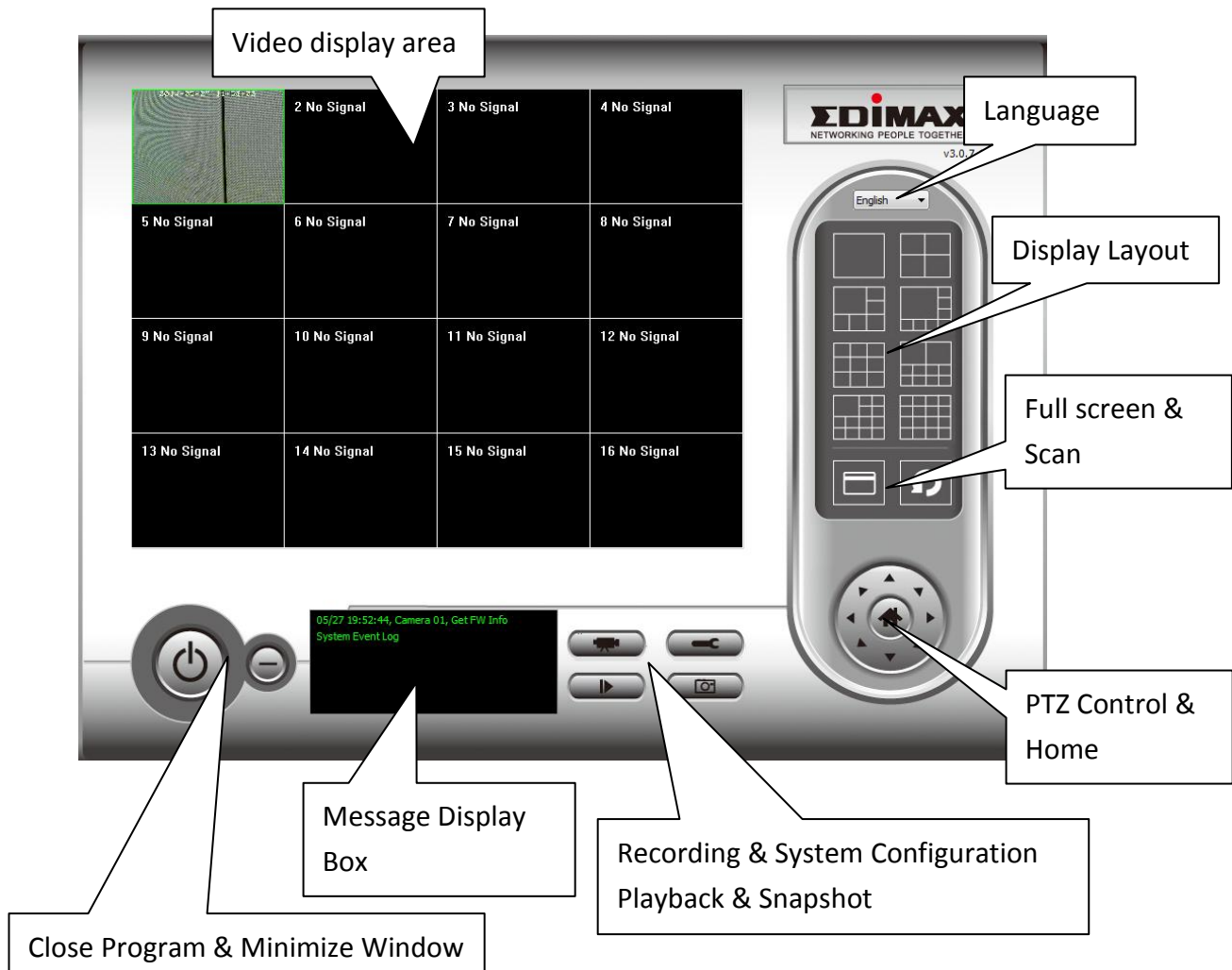



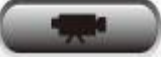

V-2. Using the 16 Channel Viewer

 **Your monitor's resolution must be "1024 x 768" for the 16 channel viewer to work properly. Please set your monitor's resolution to "1024 x 768".**

The main screen of the 16 channel viewer is described below:



Video display area	A live image of up to 16 connected cameras will be displayed in this area.
Language	Select a language from this dropdown menu to change the display language.
Display layout 	Change camera image display layout (click a layout icon to change camera display layout). There are 8 kinds of display layouts available.
Full screen 	Click this button to switch to full screen mode (only display all camera's image), press "ESC" key to quit full screen mode.
Scan 	Click this button and the network camera surveillance software will switch through the images of all connected camera automatically. Click this button once to activate the scan function (scan icon will become blue ) , click again to stop scanning (scan icon will become white ).
PTZ control 	There are 8 directions in the Pan Tilt Zoom (PTZ) control ring. If the camera you connect to supports PTZ, you can use the PTZ control ring to change the direction that the camera faces. This function is only available for supported cameras.
Home 	Click this button to return the camera to "Home" (default) position. This function is only available for supported cameras.
Recording 	Start video recording.
System Configuration 	Camera configuration and general options.
Playback 	Play back a recorded video file. A new window will open to locate recorded files.
Snapshot	Take a snapshot of current the camera image.

	
Message display	Displays all system messages.
Close window (stop surveillance)	Terminates network camera surveillance software.
	
Minimize window	Minimizes network camera surveillance software window.
	

V-3. Configuring the 16 Channel Viewer

V-3-1. Add Camera/Camera Configuration

In order to use the 16 channel viewer software, you must configure/add each camera(s) that you wish to connect. Please click the wrench icon () and a popup menu will appear:

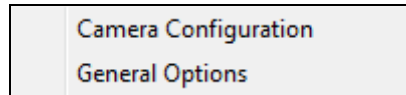

Please select “Camera Configuration” to configure/add cameras:



Please select “Unblock” if you are prompted by Windows Security Alert that “IPCamViewer” has been blocked, or similar.



V-3-1-1. Camera

In the “Camera Configuration” tab you can add and configure all the cameras you wish to connect to the viewer software. To connect a camera to the viewer software, you need to enter the required information in the “Camera Configuration” box. You can do this automatically by selecting your camera listed in the “Camera Search” box and clicking “Select” (recommended) or you can enter the information manually.



All of the information required to add your network camera can be completed automatically by selecting your camera listed in the “Camera Search” box and clicking “Select”.

Channel	Select the channel number you wish to use.
Camera Search	All cameras found on your local network will be displayed in the “Camera Search” box.
Select	Select a camera listed in the “Camera Search” box, and click the “Select” button to automatically enter the required information

	to connect the selected camera in the “Camera Configuration” box.
Refresh	Refresh the list of cameras on your local network.
Name	Enter a reference name for the camera here. The default name is the first 6 characters of the camera’s MAC address. The camera name can be used to easily identify its location for example.
Model	Displays the model of the selected camera.
IP Address	Input the IP address of the camera.
Username	Input the user name of the camera.
Web Port	Input the web port of the camera. The default value is “80”.
Password	Input the password of the camera. The default password is “1234”. If you changed the password of the selected camera, enter the new password.
Video Format**	Select the video encoding format of this camera (MJPEG or H.264).
Reset	Clear all fields in the ‘Camera Configuration’ section.

** Only available for cameras which support this function.

Click “OK” to save the settings and your network camera’s image will be displayed in your selected channel on the 16 channel viewer’s main screen:

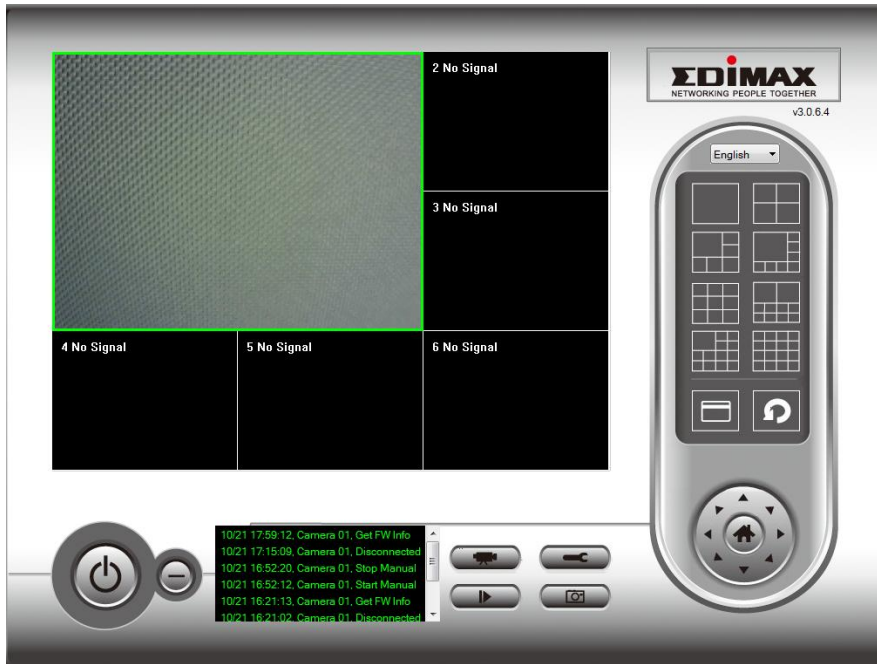

V-3-1-2. Scheduled Recording

You can schedule your network camera(s) to record automatically according to weekly schedules, or unique “one-time” schedules.

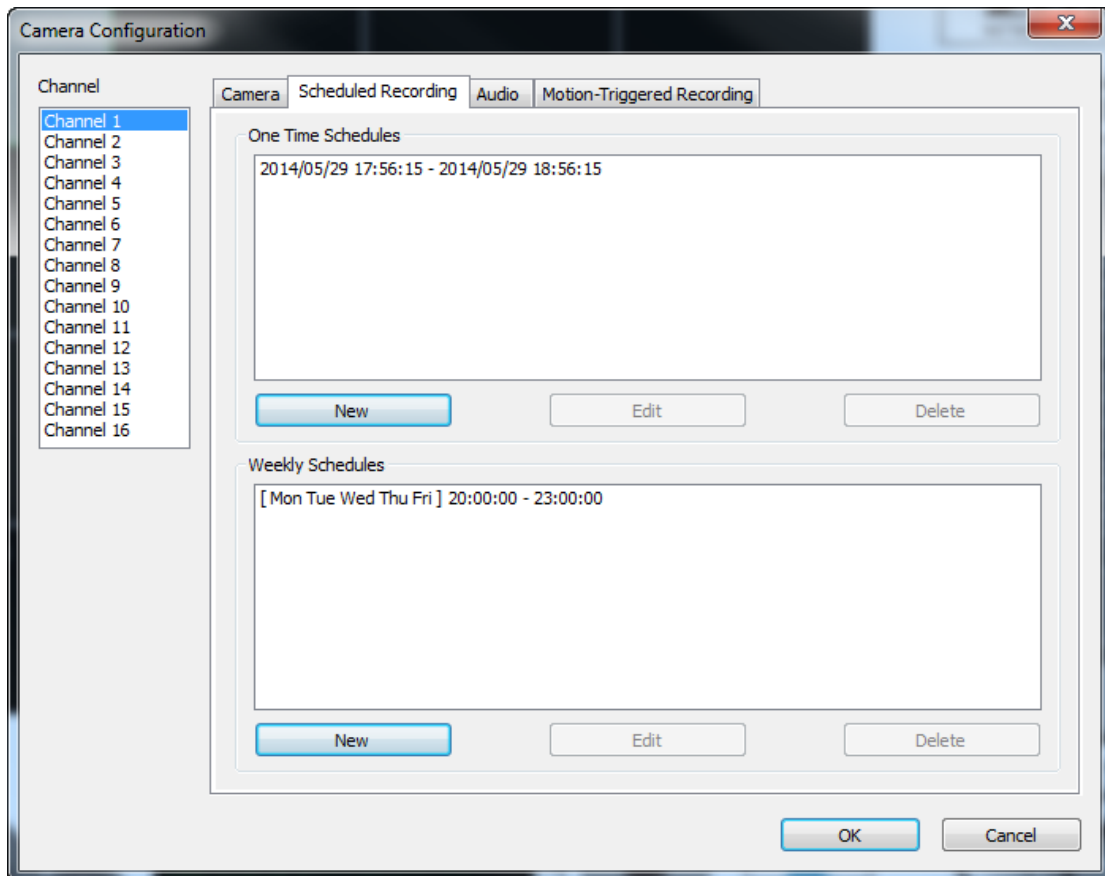

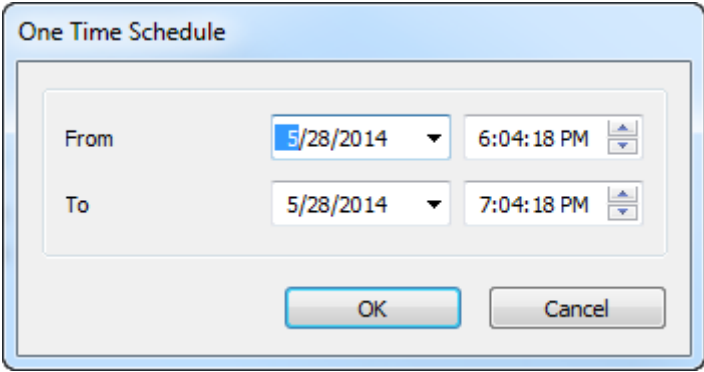
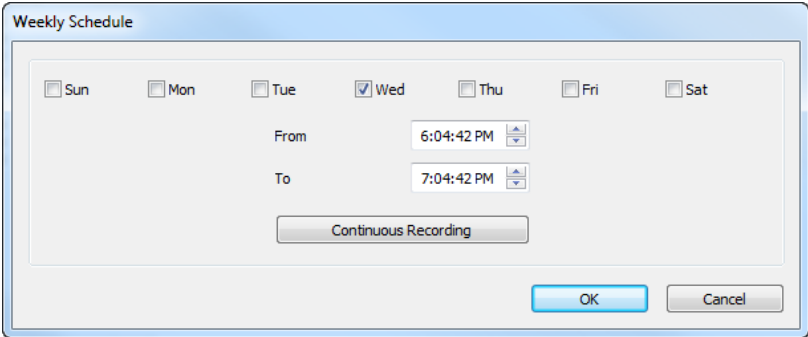
Channel	Select the channel number you wish to set.
One Time Schedules	You can specify the one-time schedule for a selected camera; this schedule will be executed once only.
New (One Time Schedules)	 <p>Please specify the time duration of this one-time schedule (the date and time of 'From' and 'To'), then click 'OK' to save settings.</p> <p>Please note you must set a schedule that will happen in the future, you cannot set a schedule in the past.</p>
Edit	You can modify a scheduled recording item. Select a schedule in 'One Time Schedules' list, and click the 'Edit' button to edit the start and end time of this schedule.
Delete	Delete a selected schedule item.
New (Weekly Schedules)	 <p>You can define a weekly recording schedule for specified times and days. Check the days to include in the schedule, and set the daily</p>

	start and finish time in the “From” and “To” fields (format HH:MM:SS). The “Continuous Recording” button will set the schedule to record everyday from 12:00:00AM to 11:59:59PM i.e. continuously.
Edit	You can modify a scheduled recording item. Select a schedule in the ‘One Time Schedules’ list, and click the ‘Edit’ button to edit the start and end time of this schedule.
Delete	Delete a selected schedule item.

V-3-1-3. Audio

For cameras that support audio, you can use this tab to decide if you wish to hear the audio captured by the selected camera.

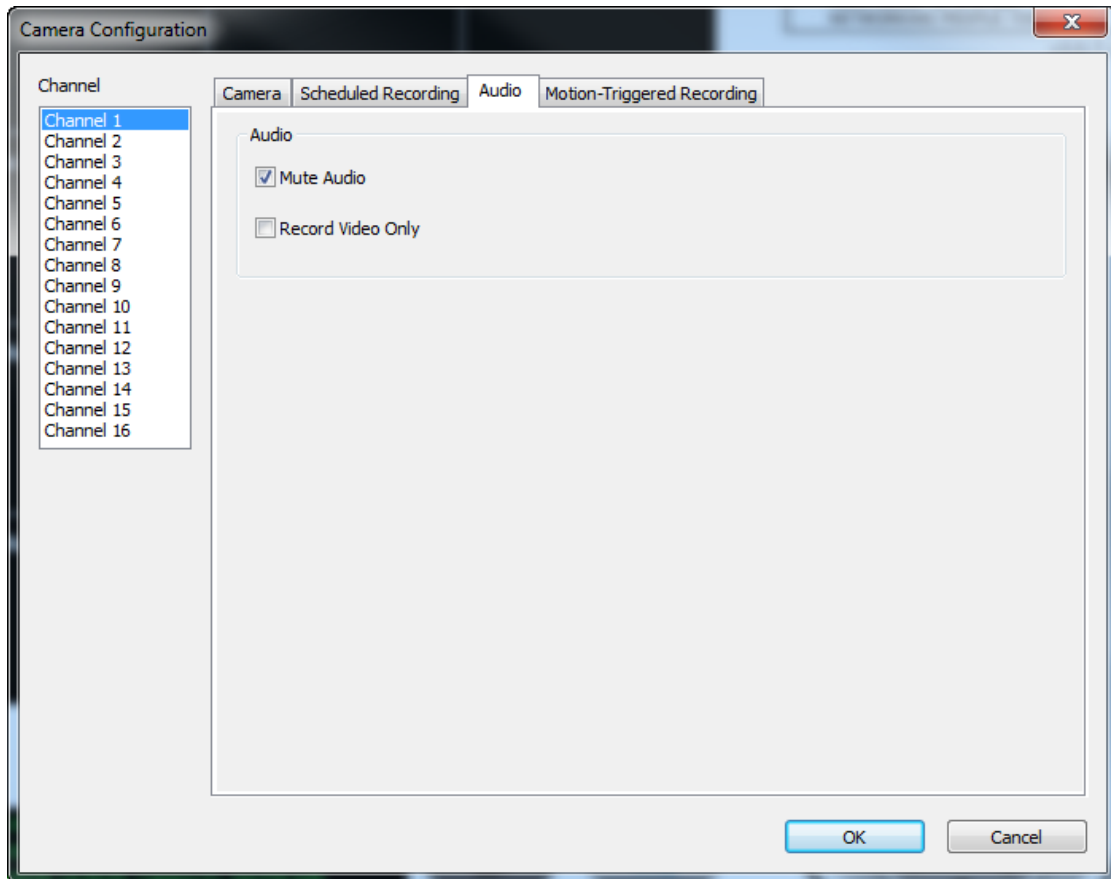

Channel	Select the channel number you wish to set.
Mute Audio	Check this box and the network camera surveillance software will not play the audio captured by this camera.
Record Video Only	Check this box and the network camera surveillance software will not record the audio captured by this camera.

V-3-1-4. Motion Recording

The network camera features a motion detection function and various options for (motion detection) events notification. On this page you can enable or disable motion detection and set the camera to send an email or trigger an alarm when motion is detected.



Please note that when using the camera for security purposes, it is important to monitor the camera's stream even when using motion detection. Motion detection may not be 100% accurate.

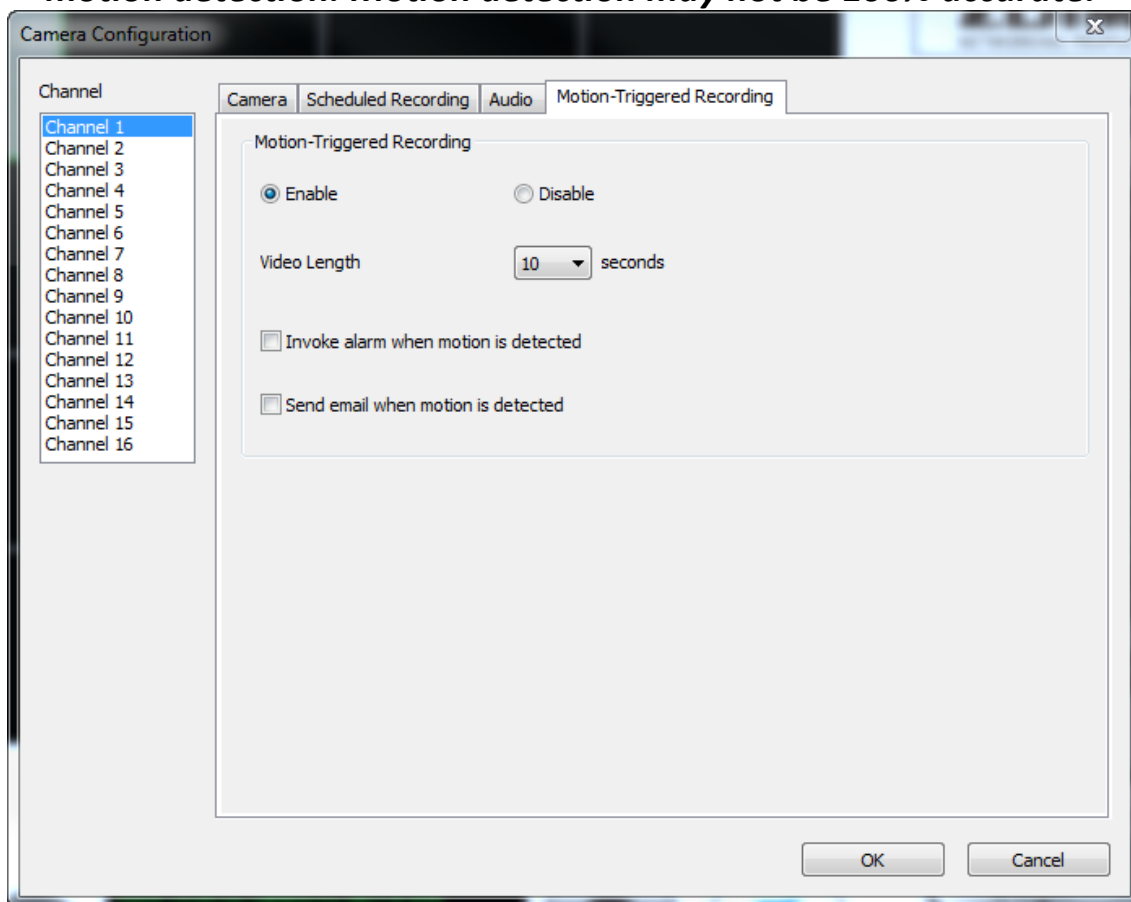

Channel	Select the channel number you wish to set.
Enable	Enable motion record function.
Disable	Disable motion record function.
Video Length	Select the time duration from the dropdown menu, in seconds, that the camera will record when a motion has been detected.
Invoke alarm when motion is triggered	Send an alarm when a motion has been detected by the camera.
Send email when motion is triggered	Send an email to a pre-defined address when a motion has been detected by the camera.

V-3-2. General Options

Click the wrench icon() and a popup menu will appear:

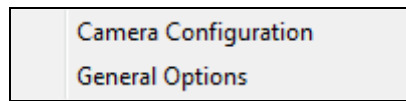

When you select “General Options”, please refer to the appropriate following chapter:

V-3-2-1. General

All general settings such as the file storage directory and recording spaces can be set here.

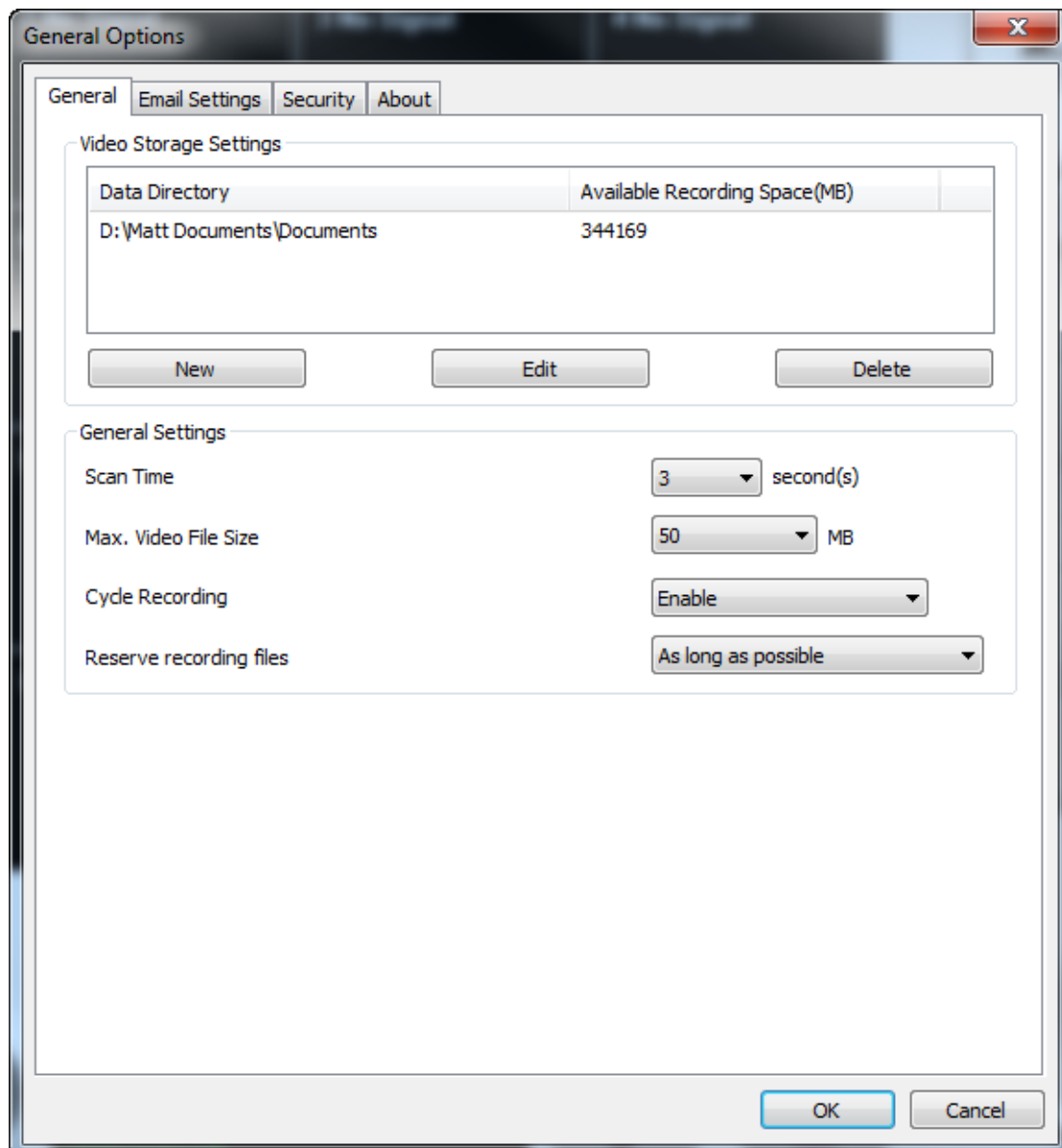

Video Storage Settings	Use the “New”, “Edit” and “Delete” buttons to set the directory for local video storage. Available space in the specified directory will be displayed.
Scan Time	Define the time period to pause between every camera switch when you activate the ‘Scan’ function.
Max Video File Size	Set the maximum file size of every video file. When the size of the file exceeds this value, the network camera surveillance software will open another file to record the video.
Cycle Recording	Enable or disable cycle recording. When enabled, cycle recording will overwrite the earliest recordings when the storage space becomes full. When disabled, recording will stop when storage is full.

V-3-2-2. Email Settings

If you set your network camera to send email notifications for motion detection events (see **V-3-1-4. Motion Detection**), you need to configure your email settings here.

The screenshot shows a window titled "General Options" with a close button (X) in the top right corner. The window has four tabs: "General", "Email Settings", "Security", and "About". The "Email Settings" tab is active. It contains the following fields and controls:

- Email Subject:** A text input field.
- Recipient Email Address:** A large text area with three buttons below it: "New", "Edit", and "Delete".
- Sender Email Address:** A text input field.
- SMTP Server:** A text input field.
- SMTP Port:** A text input field containing the value "25".
- SMTP Authentication:** Two radio buttons: "Enable" and "Disable". The "Disable" radio button is selected.
- SMTP Account:** A text input field.
- SMTP Password:** A text input field.
- SMTP SSL/TLS:** A dropdown menu currently showing "None".

At the bottom right of the window are "OK" and "Cancel" buttons.

E-Mail Subject	Specify the subject of the email notification you will receive.
Recipient E-Mail Address	Use the “New”, “Edit” and “Delete” buttons to enter the email address for the recipient(s) of the email notification.
Sender E-Mail	Specify the email address which will send the

Address	notification email.
SMTP Server	Specify the IP address or host name of the SMTP server for the sender email. Your ISP can provide this information if you are unsure.
SMTP port	Specify the port number of the SMTP server you wish to use here. The default value is 25.
SMTP Authentication	Enable or disable SMTP authentication. If you are unsure, check with your ISP.
SMTP Account	If using SMTP authentication (above), then enter the SMTP account (username) of your SMTP server here. In most cases, it's the same as your POP3 username (the one you use to receive email). Contact your ISP if you are unsure.
SMTP Password	Enter the SMTP password of your SMTP server here. In most cases, it's the same as your POP3 password (the one you use to receive email). Contact your ISP if you are unsure.

V-3-2-3. Security

You can set a password to protect the 16 channel viewer software. When enabled, the password will be required each time to open the 16 channel viewer software.

To set the password, please use the 'Security' tab in the 'General Options' menu:

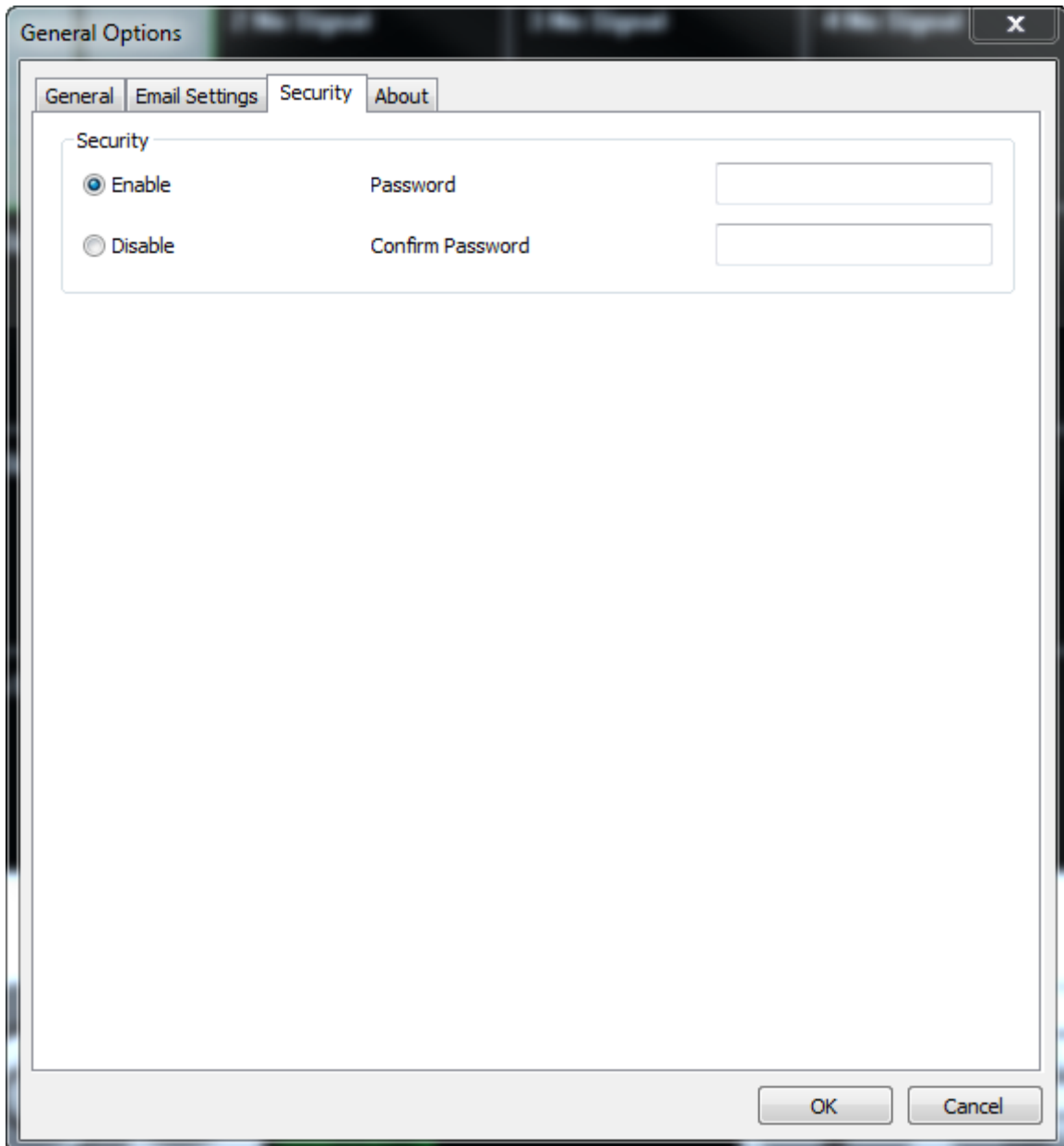

Enable	When enabled, the password is required to open the 16 channel viewer software.
Disable	No password is required when disabled.

Password	Enter the password you wish to use here.
Confirm Password	Enter the password you wish to use here again.

When you open the 16 channel viewer software, you will be prompted to enter the password:

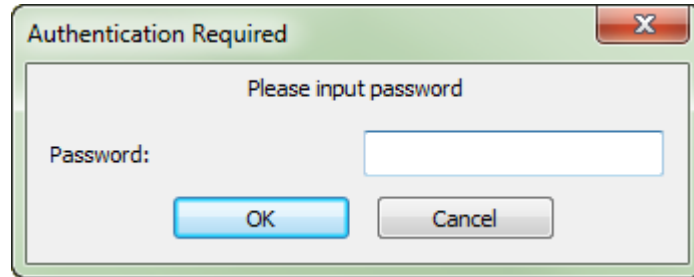

V-3-2-4. About

The “About” tab displays the software version number.

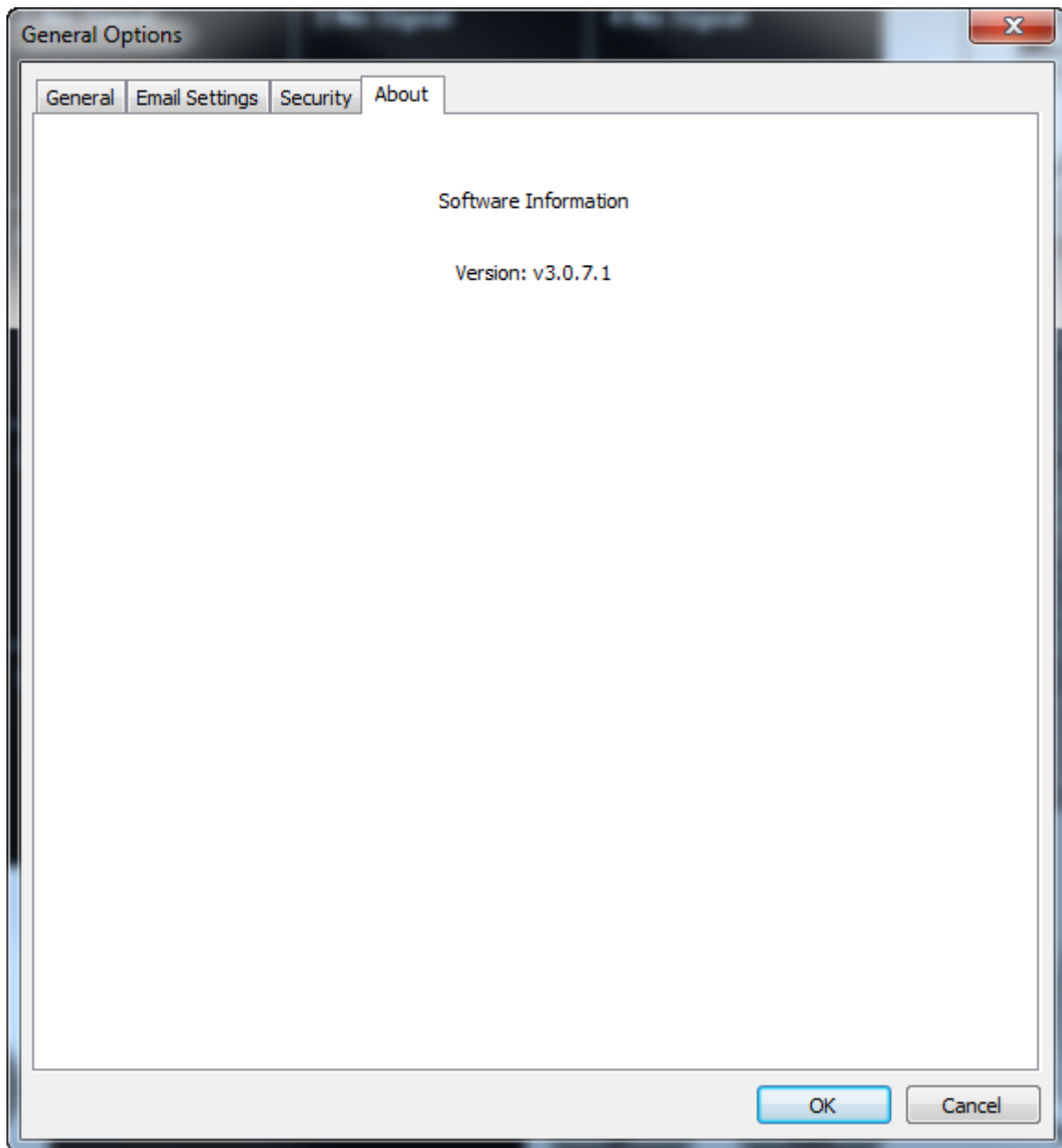





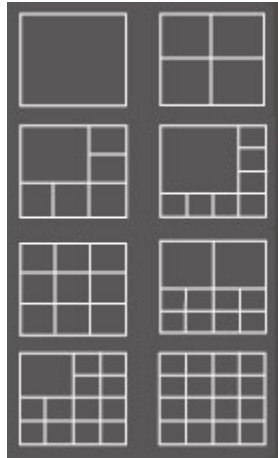

V-4. Changing the Display Layout

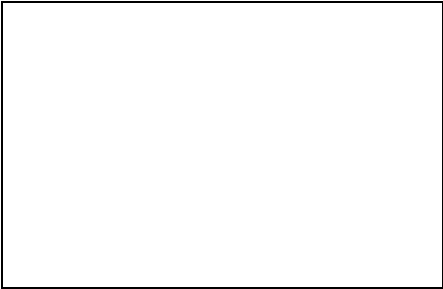
This network camera surveillance software provides eight display layouts:

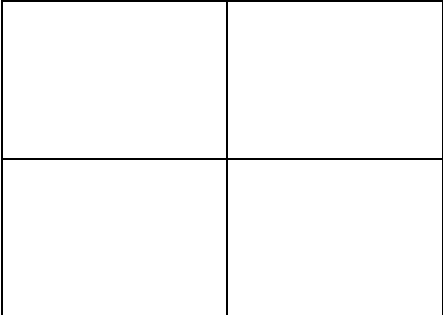

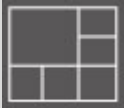
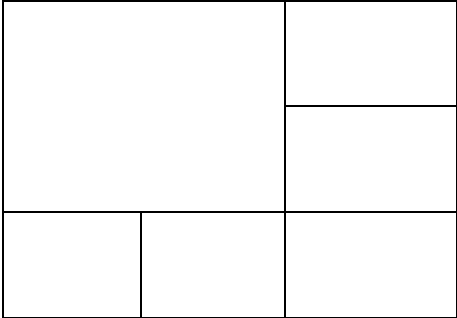
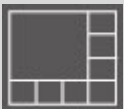
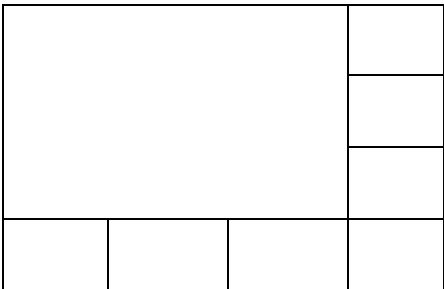
Each layout displays a different number of cameras in different arrangements. Click the icon which represents your preferred layout and the video display area will change accordingly.

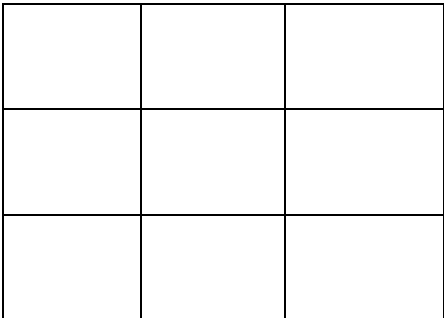
<p>Layout style 1: 1 Camera only</p> 	<p>Displays the video of 1 camera only.</p> 
<p>Layout style 2: 4 Cameras</p> 	<p>Displays the video of up to 4 cameras.</p> 

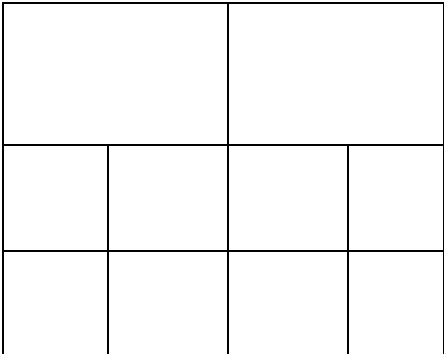
<p>Layout style 3: 6 Cameras</p> 	<p>Displays the video of up to 6 cameras.</p> 
<p>Layout style 4: 8 Cameras</p> 	<p>Displays the video of up to 8 cameras.</p> 
<p>Layout style 5: 9 Cameras</p> 	<p>Displays the video of up to 9 cameras.</p> 
<p>Layout style 6: 10 Cameras</p> 	<p>Displays the video of up to 10 cameras.</p> 

**Layout style 7: 13
Cameras**



Displays the video of up to 13 cameras.

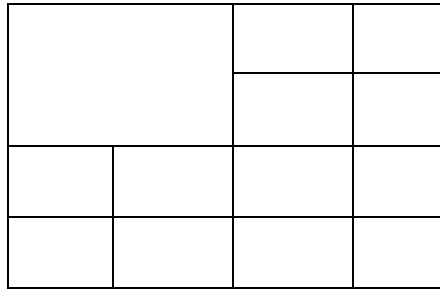

**Layout style 8: 16
Cameras**

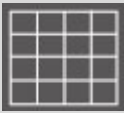

Displays the video of up to 16 cameras.

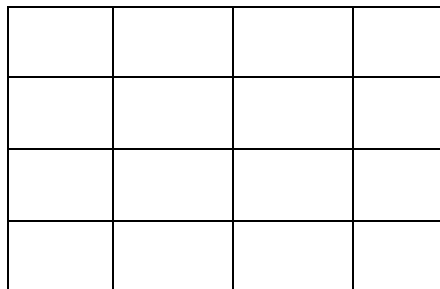

V-5. Full Screen Mode

Click the 'Full Screen' button to switch the display mode to full-screen mode. This uses all available space on your monitor to display the surveillance image. Press the "ESC" key to exit full-screen mode.

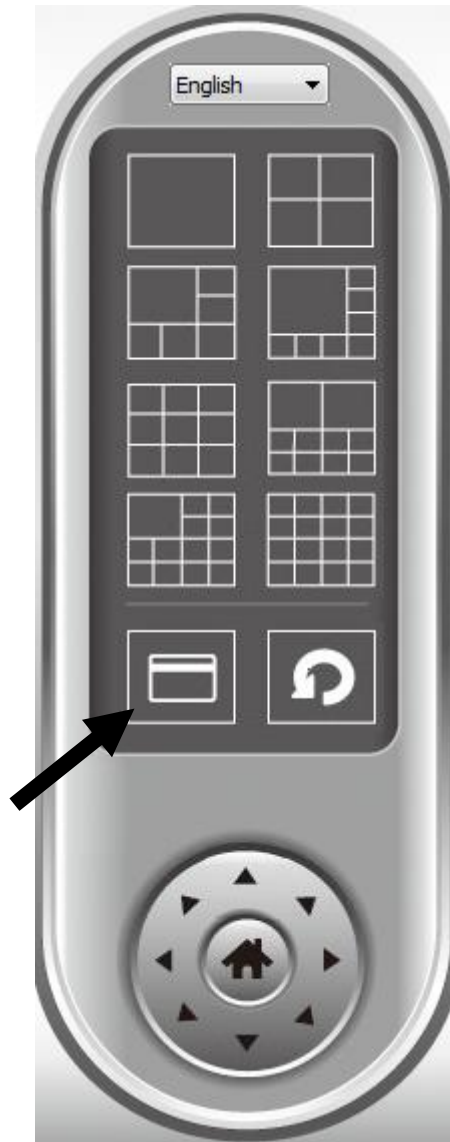



V-6. Scan

If you have more than one camera configured, the “Scan” button will switch the display between cameras.

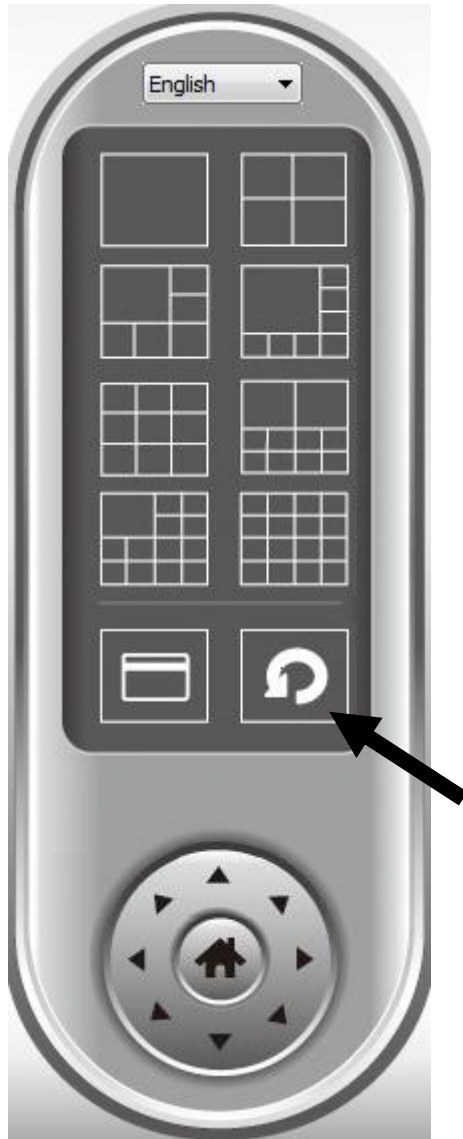
 ***“Disconnected” will be displayed in the image window when a configured camera is disconnected.***



Click the ‘Scan’ button once to activate the scan function (the scan icon will become blue ) , click again to stop scanning (the scan icon will become white ) .

V-7. Pan & Tilt

For cameras which support pan & tilt functions, you can adjust the direction the network camera is facing.



Please select a camera in the video display area by clicking on its image, and then click the directions you wish the camera to move to (total 8 directions available). Click the 'Home' button (🏠) to return to the camera's home (default) position.

V-8. Snapshot

You can take a snapshot of a selected camera and save it to a 'Snapshot' sub-folder in a pre-defined data directory.

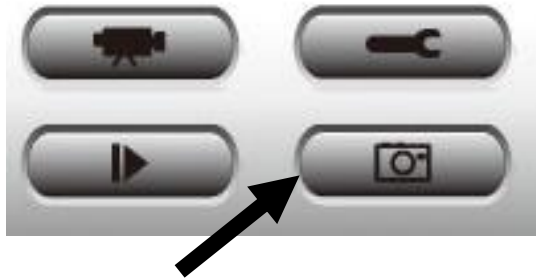

Click the snapshot button once to take a snapshot; you can take as many snapshots as you want until the hard disk is full.

V-9. Recording

You can start video recording a selected camera's image by clicking the 'Start Recording' button:



When recording starts, you'll see a message displayed in the message display box, such as '1/1 10:00:00, Camera 2 Start Manual', which means camera 2 started recording manually on 1/1 at 10:00:00.

To stop recording, click the 'Start Recording' button again, and you'll see a message displayed in the message display box such as '1/1 10:00:00, Camera 2 Stop Manual'.

V-10. Video Playback

You can playback all recorded video by clicking this button.



A new window will appear:

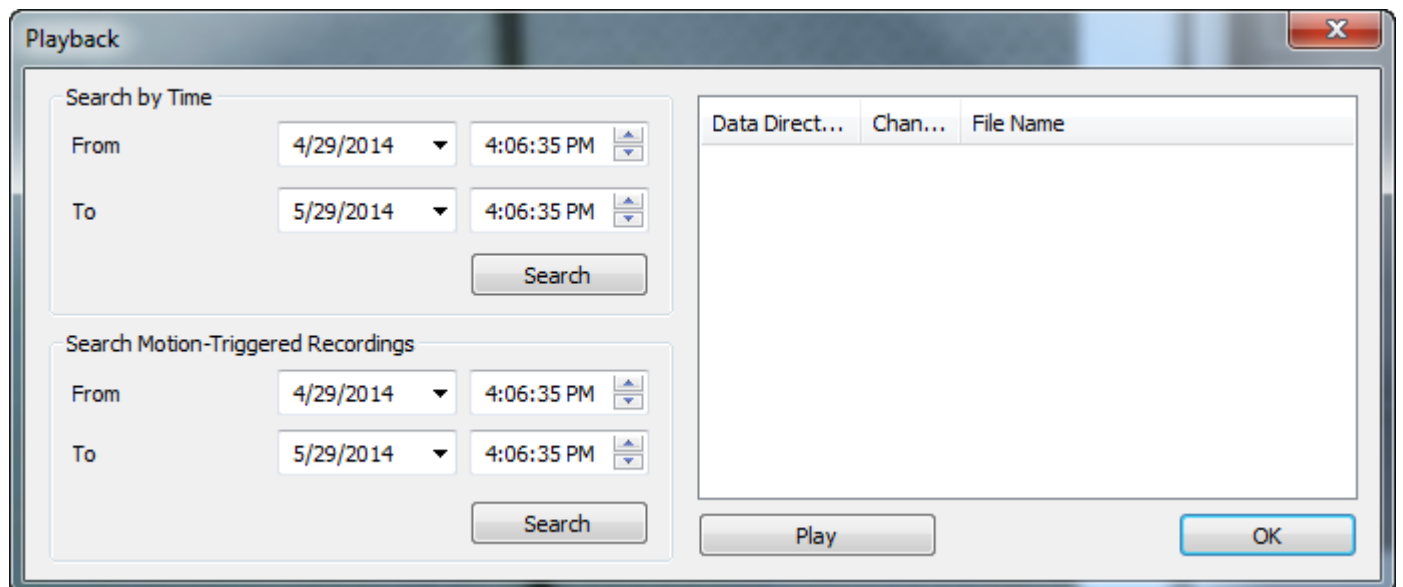

You have to search the video file before you can play it. There are two kinds of video search: Time Search (search all videos file that fall within a specific period of time) and Motion Search (search all videos recorded by the motion detection function and fall within a specific period of time).

Please define the start and end date / time of the time period you wish to search, and then click the 'Search' button (under 'Time Search' or 'Motion Search'). All found videos will be displayed, select the video you wish to play and click the 'Play' button to playback.

Federal Communication Commission Interference Statement

This equipment has been tested and found to comply with the limits for a Class B digital device, pursuant to Part 15 of FCC Rules. These limits are designed to provide reasonable protection against harmful interference in a residential installation. This equipment generates, uses, and can radiate radio frequency energy and, if not installed and used in accordance with the instructions, may cause harmful interference to radio communications. However, there is no guarantee that interference will not occur in a particular installation. If this equipment does cause harmful interference to radio or television reception, which can be determined by turning the equipment off and on, the user is encouraged to try to correct the interference by one or more of the following measures:

1. Reorient or relocate the receiving antenna.
2. Increase the separation between the equipment and receiver.
3. Connect the equipment into an outlet on a circuit different from that to which the receiver is connected.
4. Consult the dealer or an experienced radio technician for help.

FCC Caution

Any changes or modifications not expressly approved by the party responsible for compliance could void the authority to operate equipment.

This device complies with Part 15 of the FCC Rules. Operation is subject to the following two conditions: (1) this device may not cause harmful interference, and (2) this device must accept any interference received, including interference that may cause undesired operation.

FCC Radiation Exposure Statement:

This equipment complies with FCC radiation exposure limits set forth for an uncontrolled environment. This equipment should be installed and operated with minimum distance 20cm between the radiator & your body. For product available in the USA/Canada market, only channel 1~11 can be operated. Selection of other channels is not possible. This device and its antenna(s) must not be co-located or operating in conjunction with any other antenna or transmitter.

R&TTE Compliance Statement

This equipment complies with all the requirements of DIRECTIVE 1999/5/EC OF THE EUROPEAN PARLIAMENT AND THE COUNCIL of March 9, 1999 on radio equipment and telecommunication terminal equipment and the mutual recognition of their conformity (R&TTE). The R&TTE Directive repeals and replaces in the directive 98/13/EEC (Telecommunications Terminal Equipment and Satellite Earth Station Equipment) As of April 8, 2000.

Safety

This equipment is designed with the utmost care for the safety of those who install and use it. However, special attention must be paid to the dangers of electric shock and static electricity when working with electrical equipment. All guidelines of this and of the computer manufacture must therefore be allowed at all times to ensure the safe use of the equipment.

EU Countries Intended for Use

The ETSI version of this device is intended for home and office use in Austria, Belgium, Bulgaria, Cyprus, Czech, Denmark, Estonia, Finland, France, Germany, Greece, Hungary, Ireland, Italy, Latvia, Lithuania, Luxembourg, Malta, Netherlands, Poland, Portugal, Romania, Slovakia, Slovenia, Spain, Sweden, Turkey, and United Kingdom. The ETSI version of this device is also authorized for use in EFTA member states: Iceland, Liechtenstein, Norway, and Switzerland.

EU Countries Not Intended for Use

None

EU Declaration of Conformity

- English:** This equipment is in compliance with the essential requirements and other relevant provisions of Directive 2014/53/EU, 2014/35/EU.
- Français:** Cet équipement est conforme aux exigences essentielles et autres dispositions de la directive 2014/53/EU, 2014/35/EU.
- Čeština:** Toto zařízení je v souladu se základními požadavky a ostatními příslušnými ustanoveními směrnic 2014/53/EU, 2014/35/EU.
- Polski:** Urządzenie jest zgodne z ogólnymi wymaganiami oraz szczególnymi warunkami określonymi Dyrektywą UE 2014/53/EU, 2014/35/EU.
- Română:** Acest echipament este în conformitate cu cerințele esențiale și alte prevederi relevante ale Directivei 2014/53/UE, 2014/35/UE.
- Русский:** Это оборудование соответствует основным требованиям и положениям Директивы 2014/53/EU, 2014/35/EU.
- Magyar:** Ez a berendezés megfelel az alapvető követelményeknek és más vonatkozó irányelveknek (2014/53/EU, 2014/35/EU).
- Türkçe:** Bu cihaz 2014/53/EU, 2014/35/EU direktifleri zorunlu istekler ve diğer hükümlerle ile uyumludur.
- Українська:** Обладнання відповідає вимогам і умовам директиви 2014/53/EU, 2014/35/EU.
- Slovenčina:** Toto zariadenie spĺňa základné požiadavky a ďalšie príslušné ustanovenia smerníc 2014/53/EU, 2014/35/EU.
- Deutsch:** Dieses Gerät erfüllt die Voraussetzungen gemäß den Richtlinien 2014/53/EU, 2014/35/EU.
- Español:** El presente equipo cumple los requisitos esenciales de la Directiva 2014/53/EU, 2014/35/EU.
- Italiano:** Questo apparecchio è conforme ai requisiti essenziali e alle altre disposizioni applicabili della Direttiva 2014/53/EU, 2014/35/UE.
- Nederlands:** Dit apparaat voldoet aan de essentiële eisen en andere van toepassing zijnde bepalingen van richtlijn 2014/53/EU, 2014/35/EU.
- Português:** Este equipamento cumpre os requisitos essenciais da Directiva 2014/53/EU, 2014/35/EU.
- Norsk:** Dette utstyret er i samsvar med de viktigste kravene og andre relevante regler i Direktiv 2014/53/EU, 2014/35/EU.
- Svenska:** Denna utrustning är i överensstämmelse med de väsentliga kraven och övriga relevanta bestämmelser i direktiv 2014/53/EU, 2014/35/EU.
- Dansk:** Dette udstyr er i overensstemmelse med de væsentligste krav og andre relevante forordninger i direktiv 2014/53/EU, 2014/35/EU.
- suomen kieli:** Tämä laite täyttää direktiivien 2014/53/EU, 2014/35/EU. oleelliset vaatimukset ja muut asiaankuuluvat määräykset.

FOR USE IN           
            
         



WEEE Directive & Product Disposal



At the end of its serviceable life, this product should not be treated as household or general waste. It should be handed over to the applicable collection point for the recycling of electrical and electronic equipment, or returned to the supplier for disposal.

Declaration of Conformity

We, Edimax Technology Co., Ltd., declare under our sole responsibility, that the equipment described below complies with the requirements of the European Radio Equipment directives.

Equipment: Internet Camera

Model No.: IC-3116W

The following European standards for essential requirements have been followed:

Directives 2014/53/EU

Spectrum : EN 300 328 V2.1.1 (2016-11)
EMC : EN 301 489-1 V2.2.0 (2017-03)
EN 301 489-17 V3.2.0 (2017-03)
EMF : EN 62311:2008

Directives 2014/35/EU

Safety (LVD) : IEC 60950-1:2005 (2nd Edition)+Am 1:2009+Am 2:2013
EN 60950-1:2006+A11:2009+A1:2010+A12:2011+A2:2013

Edimax Technology Europe B.V.
Fijenhof 2,
5652 AE Eindhoven,
The Netherlands

a company of :
Edimax Technology Co., Ltd.
No. 278, Xinhua 1st Rd.,
Neihu Dist., Taipei City,
Taiwan

Signature:

Printed Name: Vivian Ma
Title: Director
Edimax Technology Europe B.V.



Date of Signature: June, 2017

Signature:

A handwritten signature in black ink, appearing to read 'Albert Chang', written over a horizontal line.

Printed Name: Albert Chang

Title:

Director
Edimax Technology Co., Ltd.

Notice According to GNU General Public License Version 2

This product includes software that is subject to the GNU General Public License version 2. The program is free software and distributed without any warranty of the author. We offer, valid for at least three years, to give you, for a charge no more than the costs of physically performing source distribution, a complete machine-readable copy of the corresponding source code.

Das Produkt beinhaltet Software, die den Bedingungen der GNU/GPL-Version 2 unterliegt. Das Programm ist eine sog. „Free Software“, der Autor stellt das Programm ohne irgendeine Gewährleistungen zur Verfügung. Wir bieten Ihnen für einen Zeitraum von drei Jahren an, eine vollständige maschinenlesbare Kopie des Quelltextes der Programme zur Verfügung zu stellen – zu nicht höheren Kosten als denen, die durch den physikalischen Kopiervorgang anfallen.

GNU GENERAL PUBLIC LICENSE

Version 2, June 1991

Copyright (C) 1989, 1991 Free Software Foundation, Inc. 51 Franklin Street, Fifth Floor, Boston, MA 02110-1301, USA
Everyone is permitted to copy and distribute verbatim copies of this license document, but changing it is not allowed.

Preamble

The licenses for most software are designed to take away your freedom to share and change it. By contrast, the GNU General Public License is intended to guarantee your freedom to share and change free software--to make sure the software is free for all its users. This General Public License applies to most of the Free Software Foundation's software and to any other program whose authors commit to using it. (Some other Free Software Foundation software is covered by the GNU Lesser General Public License instead.) You can apply it to your programs, too.

When we speak of free software, we are referring to freedom, not price. Our General Public Licenses are designed to make sure that you have the freedom to distribute copies of free software (and charge for this service if you wish), that you receive source code or can get it if you want it, that you can change the software or use pieces of it in new free programs; and that you know you can do these things.

To protect your rights, we need to make restrictions that forbid anyone to deny you these rights or to ask you to surrender the rights. These restrictions translate to certain responsibilities for you if you distribute copies of the software, or if you modify it.

For example, if you distribute copies of such a program, whether gratis or for a fee, you must give the recipients all the rights that you have. You must make sure that they, too, receive or can get the source code. And you must show them these terms so they know their rights.

We protect your rights with two steps: (1) copyright the software, and (2) offer you this license which gives you legal permission to copy, distribute and/or modify the software.

Also, for each author's protection and ours, we want to make certain that everyone understands that there is no warranty for this free software. If the software is modified by someone else and passed on, we want its recipients to know that what they have is not the original, so that any problems introduced by others will not reflect on the original authors' reputations.

Finally, any free program is threatened constantly by software patents. We wish to avoid the danger that redistributors of a free program will individually obtain patent licenses, in effect making the program proprietary. To prevent this, we have made it clear that any patent must be licensed for everyone's free use or not licensed at all.

The precise terms and conditions for copying, distribution and modification follow.

TERMS AND CONDITIONS FOR COPYING, DISTRIBUTION AND MODIFICATION

0. This License applies to any program or other work which contains a notice placed by the copyright holder saying it may be distributed under the terms of this General Public License. The "Program", below, refers to any such program or work, and a "work based on the Program" means either the Program or any derivative work under copyright law: that is to say, a work containing the Program or a portion of it, either verbatim or with modifications and/or translated into another language. (Hereinafter, translation is included without limitation in the term "modification".) Each licensee is addressed as "you".

Activities other than copying, distribution and modification are not covered by this License; they are outside its scope. The act of running the Program is not restricted, and the output from the Program is covered only if its contents constitute a work based on the Program (independent of having been made by running the Program). Whether that is true depends on what the Program does.

1. You may copy and distribute verbatim copies of the Program's source code as you receive it, in any medium, provided that you conspicuously and appropriately publish on each copy an appropriate copyright notice and disclaimer of warranty; keep

intact all the notices that refer to this License and to the absence of any warranty; and give any other recipients of the Program a copy of this License along with the Program.

You may charge a fee for the physical act of transferring a copy, and you may at your option offer warranty protection in exchange for a fee.

2. You may modify your copy or copies of the Program or any portion of it, thus forming a work based on the Program, and copy and distribute such modifications or work under the terms of Section 1 above, provided that you also meet all of these conditions:

- a) You must cause the modified files to carry prominent notices stating that you changed the files and the date of any change.
- b) You must cause any work that you distribute or publish, that in whole or in part contains or is derived from the Program or any part thereof, to be licensed as a whole at no charge to all third parties under the terms of this License.
- c) If the modified program normally reads commands interactively when run, you must cause it, when started running for such interactive use in the most ordinary way, to print or display an announcement including an appropriate copyright notice and a notice that there is no warranty (or else, saying that you provide a warranty) and that users may redistribute the program under these conditions, and telling the user how to view a copy of this License. (Exception: if the Program itself is interactive but does not normally print such an announcement, your work based on the Program is not required to print an announcement.)

These requirements apply to the modified work as a whole. If identifiable sections of that work are not derived from the Program, and can be reasonably considered independent and separate works in themselves, then this License, and its terms, do not apply to those sections when you distribute them as separate works. But when you distribute the same sections as part of a whole which is a work based on the Program, the distribution of the whole must be on the terms of this License, whose permissions for other licensees extend to the entire whole, and thus to each and every part regardless of who wrote it.

Thus, it is not the intent of this section to claim rights or contest your rights to work written entirely by you; rather, the intent is to exercise the right to control the distribution of derivative or collective works based on the Program.

In addition, mere aggregation of another work not based on the Program with the Program (or with a work based on the Program) on a volume of a storage or distribution medium does not bring the other work under the scope of this License.

3. You may copy and distribute the Program (or a work based on it, under Section 2) in object code or executable form under the terms of Sections 1 and 2 above provided that you also do one of the following:

- a) Accompany it with the complete corresponding machine-readable source code, which must be distributed under the terms of Sections 1 and 2 above on a medium customarily used for software interchange; or,
- b) Accompany it with a written offer, valid for at least three years, to give any third party, for a charge no more than your cost of physically performing source distribution, a complete machine-readable copy of the corresponding source code, to be distributed under the terms of Sections 1 and 2 above on a medium customarily used for software interchange; or,
- c) Accompany it with the information you received as to the offer to distribute corresponding source code. (This alternative is allowed only for noncommercial distribution and only if you received the program in object code or executable form with such an offer, in accord with Subsection b above.)

The source code for a work means the preferred form of the work for making modifications to it. For an executable work, complete source code means all the source code for all modules it contains, plus any associated interface definition files, plus the scripts used to control compilation and installation of the executable. However, as a special exception, the source code distributed need not include anything that is normally distributed (in either source or binary form) with the major components (compiler, kernel, and so on) of the operating system on which the executable runs, unless that component itself accompanies the executable.

If distribution of executable or object code is made by offering access to copy from a designated place, then offering equivalent access to copy the source code from the same place counts as distribution of the source code, even though third parties are not compelled to copy the source along with the object code.

4. You may not copy, modify, sublicense, or distribute the Program except as expressly provided under this License. Any attempt otherwise to copy, modify, sublicense or distribute the Program is void, and will automatically terminate your rights under this License. However, parties who have received copies, or rights, from you under this License will not have their licenses terminated so long as such parties remain in full compliance.

5. You are not required to accept this License, since you have not signed it. However, nothing else grants you permission to modify or distribute the Program or its derivative works. These actions are prohibited by law if you do not accept this License. Therefore, by modifying or distributing the Program (or any work based on the Program), you indicate your acceptance of this License to do so, and all its terms and conditions for copying, distributing or modifying the Program or works based on it.

6. Each time you redistribute the Program (or any work based on the Program), the recipient automatically receives a license from the original licensor to copy, distribute or modify the Program subject to these terms and conditions. You may not impose any further restrictions on the recipients' exercise of the rights granted herein. You are not responsible for enforcing compliance by third parties to this License.

7. If, as a consequence of a court judgment or allegation of patent infringement or for any other reason (not limited to patent issues), conditions are imposed on you (whether by court order, agreement or otherwise) that contradict the conditions of this License, they do not excuse you from the conditions of this License. If you cannot distribute so as to satisfy simultaneously your obligations under this License and any other pertinent obligations, then as a consequence you may not distribute the Program at all. For example, if a patent license would not permit royalty-free redistribution of the Program by all those who receive copies directly or indirectly through you, then the only way you could satisfy both it and this License would be to refrain entirely from distribution of the Program.

If any portion of this section is held invalid or unenforceable under any particular circumstance, the balance of the section is intended to apply and the section as a whole is intended to apply in other circumstances.

It is not the purpose of this section to induce you to infringe any patents or other property right claims or to contest validity of any such claims; this section has the sole purpose of protecting the integrity of the free software distribution system, which is implemented by public license practices. Many people have made generous contributions to the wide range of software distributed through that system in reliance on consistent application of that system; it is up to the author/donor to decide if he or she is willing to distribute software through any other system and a licensee cannot impose that choice.

This section is intended to make thoroughly clear what is believed to be a consequence of the rest of this License.

8. If the distribution and/or use of the Program is restricted in certain countries either by patents or by copyrighted interfaces, the original copyright holder who places the Program under this License may add an explicit geographical distribution limitation excluding those countries, so that distribution is permitted only in or among countries not thus excluded. In such case, this License incorporates the limitation as if written in the body of this License.

9. The Free Software Foundation may publish revised and/or new versions of the General Public License from time to time. Such new versions will be similar in spirit to the present version, but may differ in detail to address new problems or concerns.

Each version is given a distinguishing version number. If the Program specifies a version number of this License which applies to it and "any later version", you have the option of following the terms and conditions either of that version or of any later version published by the Free Software Foundation. If the Program does not specify a version number of this License, you may choose any version ever published by the Free Software Foundation.

10. If you wish to incorporate parts of the Program into other free programs whose distribution conditions are different, write to the author to ask for permission. For software which is copyrighted by the Free Software Foundation, write to the Free Software Foundation; we sometimes make exceptions for this. Our decision will be guided by the two goals of preserving the free status of all derivatives of our free software and of promoting the sharing and reuse of software generally.

NO WARRANTY

11. BECAUSE THE PROGRAM IS LICENSED FREE OF CHARGE, THERE IS NO WARRANTY FOR THE PROGRAM, TO THE EXTENT PERMITTED BY APPLICABLE LAW. EXCEPT WHEN OTHERWISE STATED IN WRITING THE COPYRIGHT HOLDERS AND/OR OTHER PARTIES PROVIDE THE PROGRAM "AS IS" WITHOUT WARRANTY OF ANY KIND, EITHER EXPRESSED OR IMPLIED, INCLUDING, BUT NOT LIMITED TO, THE IMPLIED WARRANTIES OF MERCHANTABILITY AND FITNESS FOR A PARTICULAR PURPOSE. THE ENTIRE RISK AS TO THE QUALITY AND PERFORMANCE OF THE PROGRAM IS WITH YOU. SHOULD THE PROGRAM PROVE DEFECTIVE, YOU ASSUME THE COST OF ALL NECESSARY SERVICING, REPAIR OR CORRECTION.

12. IN NO EVENT UNLESS REQUIRED BY APPLICABLE LAW OR AGREED TO IN WRITING WILL ANY COPYRIGHT HOLDER, OR ANY OTHER PARTY WHO MAY MODIFY AND/OR REDISTRIBUTE THE PROGRAM AS PERMITTED ABOVE, BE LIABLE TO YOU FOR DAMAGES, INCLUDING ANY GENERAL, SPECIAL, INCIDENTAL OR CONSEQUENTIAL DAMAGES ARISING OUT OF THE USE OR INABILITY TO USE THE PROGRAM (INCLUDING BUT NOT LIMITED TO LOSS OF DATA OR DATA BEING RENDERED INACCURATE OR LOSSES SUSTAINED BY YOU OR THIRD PARTIES OR A FAILURE OF THE PROGRAM TO OPERATE WITH ANY OTHER PROGRAMS), EVEN IF SUCH HOLDER OR OTHER PARTY HAS BEEN ADVISED OF THE POSSIBILITY OF SUCH DAMAGES.